TWO THOUSAND EIGHT

THE LAMP

LASELL COLLEGE

"Ignorant of Defeat"

1844 Commonwealth Ave.
Newton, MA 02466
617-243-2000

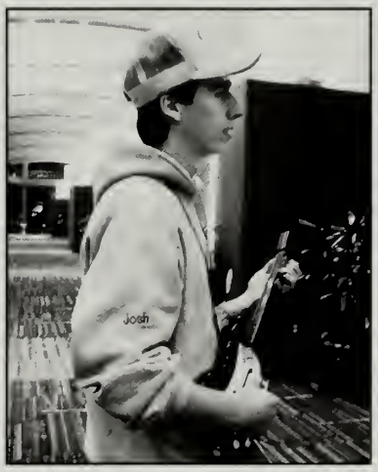

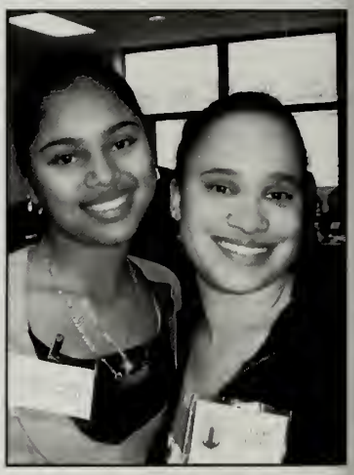

Clockwise from top: Lasell students visit the animals at an apple orchard. Nyomi Russell and Jasmine White at the Holiday Fest. Josh Montinieri rocks out at the NACA conference. Maura Merullo and Renee Clarke dress up for the annual Creeps and Ghouls Halloween party. Candice Ceslow and Ariel Walmark sporting their school spirit. Devon Reilly high fives the crossing guard.

Table of Contents

Dedication.....Page 4

Seniors.....Page 6

Ads for Grads.....Page 8-51

Special Events.....Page 52

Sports.....Page 70

People.....Page 98

Faculty.....Page 100

Clubs.....Page 112

Senior Week.....Page 138

Commencement.....Page 142

Closing.....Page 144

Worldbook.....Page 145

The recipient of the 2008 Lamp Dedication:

Richard Frederics

Dedication \Ded`i*ca"tion\, noun. [Latin expression dedicatio.]. To inscribe or address by way of compliment.

Dedications are often made to thank important members of society for their help, understanding, contribution and compassion to society and, more importantly, the community that he or she lives and works in. This year's recipient is no exception.

While it is tradition that the yearbook staff chooses who to dedicate the yearbook to with insight from students, this year it was a collaboration between The Lamp staff and the Senior Class Council. Nominations were solicited from seniors from which a vote was taken, and thus we are pleased to announce that the dedication of the 2008 Lamp will highlight a beloved professor, mentor, peer, and friend: Professor Richard Frederics.

Teaching for fifteen years, Professor Frederics has a solid educational background, with a BS from Bradley University, a Master of Science in Accounting from Bentley, and also a Graduate degree in banking from the Stonier School of Banking at the University of Delaware. These qualities combined with a passion for teaching and helping his students, it is obvious as to why Professor Frederics is an admired and respected professor on this campus.

While some know him best through attending sporting events and hearing him as the announcer, others know him through advising and classes. Always keeping classes challenging and interesting, Professor Frederics is creative and innovative in helping his students understand the concepts of his courses. Take, for example, Financial Accounting. Who would have thought to carry a ledger and brush up on one's accounting terms before beginning a "simple" game of monopoly???

Professor Frederics says "I chose teaching because I want to make a difference in other people's lives. I want to share my knowledge while at the same time guide students in using their minds to explore and challenge ideas. I want to teach students to learn not only that it is important to work hard but also work smart. I love to teach because you can make all the difference in shaping the future of a student. I love to teach because I always continue to grow. I learned much from being an accountant; I continue to learn from my colleagues; and I am always learning from my students. Who could ask for a better profession than teaching and who could ask for a better place than to be at Lasell College."

For your dedication, support, enthusiasm, and overall appreciation and involvement within the campus and student body, the senior class of 2008 would personally like to thank you, Professor Frederics, for everything – We appreciate it more than you know.

Clockwise From The Top: James Tweed, Diane Polizzi, Michelle Sciarini, Richard Frederics, Felice Gordon, Nicole Ragognetti, Janice Fletcher and Helena Santos attend a faculty barbeque in 2007. Richard Frederics smiles for the camera at a faculty event. Diane Austin and Richard Frederics enjoy the nice weather at the annual Family and Friends' Weekend in 2006. The faculty from the Business Administration program are all ready for the 2008 Presidential Inauguration: Richard Frederics, Martin Walsh, Nancy Waldron, Jeff Corcoran and Joseph Potts.

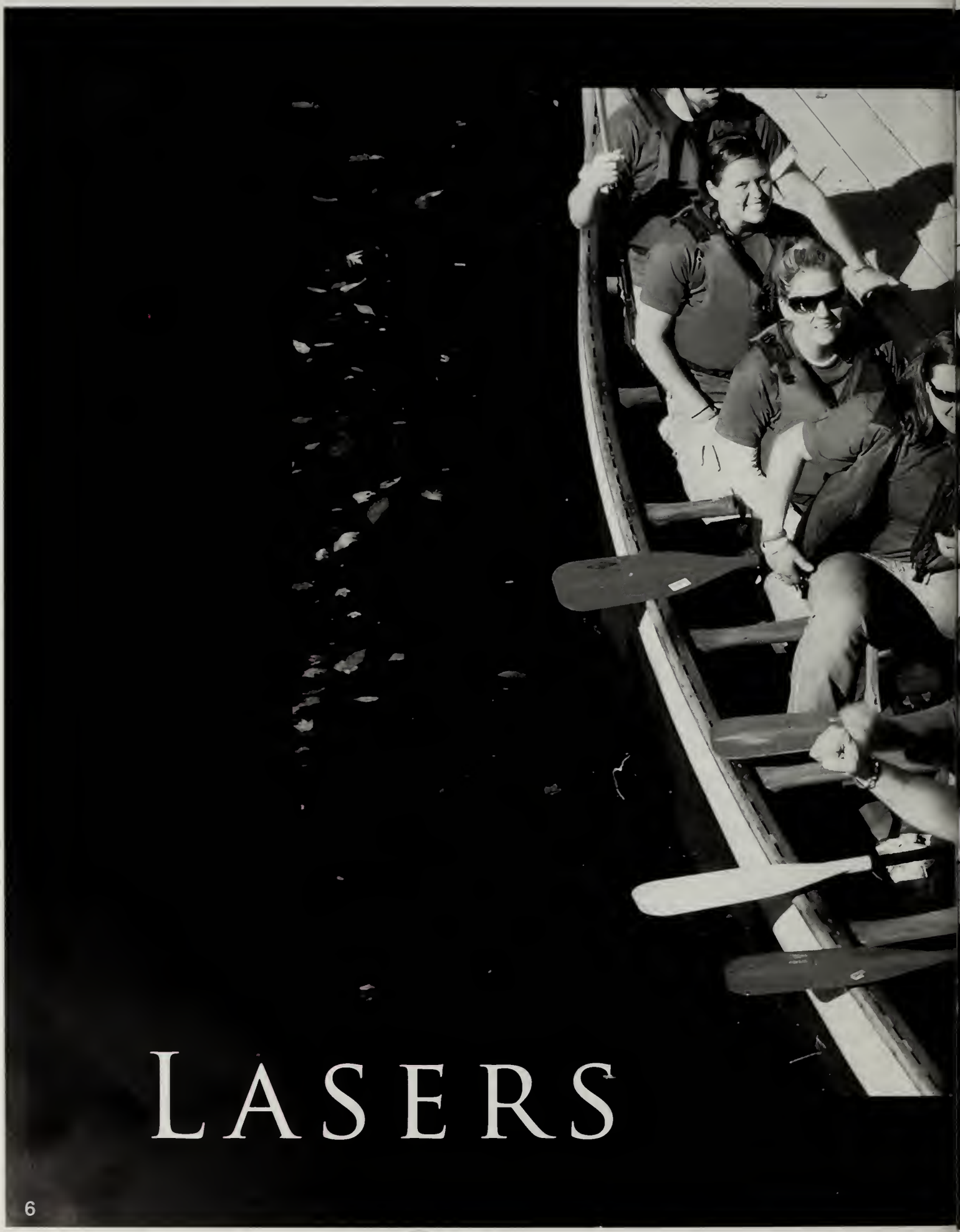

LASERS

SENIORS

Ads for Grads

Candids

Jamie Borelli and Erika Burns enjoy the Spring Festival Activities.

Kayla McKenna and Dan Iles on a field trip.

Stacy Amato and Meghan Drake enjoy their break from classes.

Corey Ackerman

Congratulations Corey!!

We are so PROUD of you...You did it!!

Love,

Mom, Dad & Jeff

Laura Albano

Laura

Congratulations on your completion of four very successful years at Lasell. We are very proud of you.

Love always,
Mom, Dad & Jen

Jamie Borelli

Congratulations and Good Luck!

Love, Mom & Dad

Caitlin Cooper

Candids

Joseph Edwards and Rachelle Lambert hang out after class.

Stephanie Kana and Marian Salama joke around.

Jennifer Fawson dancing away at the 2007 Spring Ball.

Adam Dushman

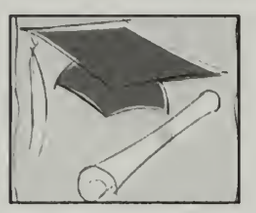

Dear Adam,

Congratulations! Our love and best wishes to you. We feel so blessed having you for our grandson. We are very proud of you, dear. May all your wishes come true. You deserve the best.

"Ma" and "Papa"

Jamie Faro

Jamie -

We love you very much and are so proud of all of your accomplishments - Congratulations.

Mom & Dad

Meghan Haley

Meghan,

We are so proud of you! And the good news is...the best is yet to come.

Love,
Mom, Dad & Matt

Lindsay Halupowski

LINDSAY

We always knew you had a flair for fashion. You have made us so proud. The world is at your fingertips, do great things. Congratulations.

Love,
Mom, Dad & Rachael

Jacqueline Janda

To Jackie,

Congratulations! So many smiles, so many memories...So much to be proud of.

We love you.

Mom, Dad, Mikey, Jodi, Andy & Sam

Stephanie Kana

You've come a long way, baby!
Congratulations!

Love you,
Mom & Dad

Kevin Lang

Dear Kevin,

Four years passed so quickly. Believe in your potential and you will be a success as you enter the business world. We are so proud of you.

Love, Mom, Dad & Andy

Kristen Paluzzi

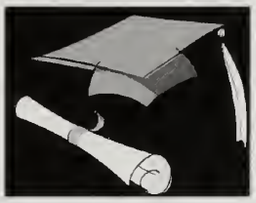

Kristen,

Look what you have achieved; you have always known what kind of future you wanted, so follow your dreams. You have made your family so proud of you.

Love & Success,

Mom, George & Family

Nicolette Rota

You did it!

I am so proud of what you have & will accomplish. You are a strong, determined & talented woman.

Love & Best of luck Nicky!

XO Mom

Matthew Santos-Vitorino

CONGRATULATIONS!
YOU MAKE US VERY PROUD

LOVE,
MOM, CHRIS, JUNIOR, MEMERE & GRUMPY

Julie Shyti

Congratulations!
We are all very proud of you!
Good luck with everything you do!

Love,
Bauba, Mommy, John, Josie & Joseph

Christina Speranza

Christina-

We are so proud of you and love you very much! Congratulations on this huge accomplishment!

Love, Mom, Pete and Marisa xoxo

Ryan Baldner

Ryan,
It seems like just yesterday you were born, and now here we are on your Graduation Day. As the years have passed, so many wishes have come true. Some have been our dreams, some yours, and there are many dreams ahead of you that are yet to be.
On your Graduation, we just want to tell you how proud you've made us and what a blessing you are. And we hope you know, not a day goes by that you're not thought about, prayed for, and loved.
Always know no matter where life takes you, you will always be our little boy and we will always be there for you.

Congratulations!
Love,
Mom & Dad

Ryan,
"Our dreams are defined by our hearts...Our future is designed by our dreams."
This day marks a great achievement for you, but it's only the beginning. Just follow your heart and do your best, and all the potential within you is sure to be realized and bring you happiness.
Congratulations on your Graduation!
Love,
Kris, Todd & Riley

Uncle Ryan,
Way to go! Congratulations on your Graduation! I love you!
Riley

Ryan,
Congrats, Ryan! You did it, with the help of Charlie & Teddy of course. I'm proud of you. Keep up the good work.
I love you.
Love, Jill

Ryan,
Some people come into our lives and quickly go. Some stay for a while and leave long lasting imprints on our lives and we are never, ever the same. This is what you have done to me, and I know that you will make a great impression on whoever you meet in life. I know that you will be successful in whatever you try to accomplish. You are such a great person and I look forward to seeing you succeed in the future.
Love,
Lauren

CONGRATS RY!
WE ARE ALL
VERY PROUD OF YOU!

Nicole Durand

You'll always be my little girl.
We couldn't be more proud of you!
Congratulations!
All our Love, Stephanie & Mommy xoxo

Alex Klisivitch

"Fashion is not something that exists in dresses only. Fashion is in the sky, in the street, fashion has to do with ideas, the way we live, what is happening." - Coco Chanel

Go forth and be fashionable, Baby. We couldn't be more proud of you.

With much love and many wishes of success from your family.

Remember when.....

Clockwise from top left: Paul Marden, Jason Drudi and Haris Talic enjoy their weekend. Janessa Meyers, Leah Robinson, Melissa Abraham, Lauren Cole, Danielle Daigneault and Darsi Decker; Halloween of 2007. Cassandra Svolis and Meghan Mulcahy looking pretty. Stephanie Kana and Allison Peck go out on Halloween. Christy Cerreta, Kelley English, Katelyn Rasich and Allison Bianco in their freshman year at Lasell. Lee McDonald, Kristen Golembeski, Dan Winter and Kristen Macassio relax after classes. Julie Shyti, Danielle Blumenstock and Claudia Robles as freshman roommates. Kristy Holmes, Vinnie Allard and Kayti Mosher dressed up for a night out. Lindsay Nigro, Jordan Bruni and Amy Tanner have their own dance party.

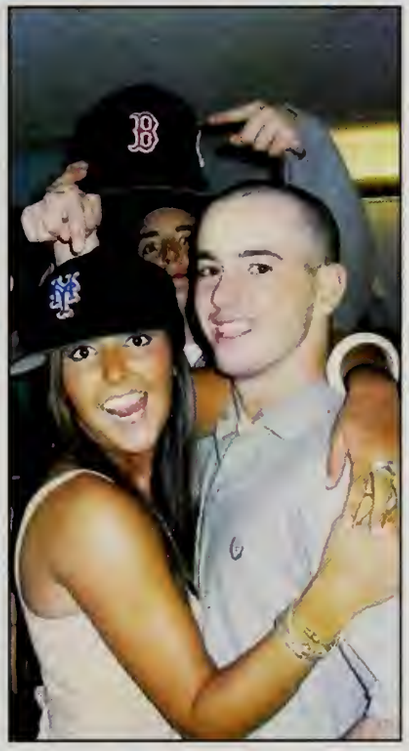

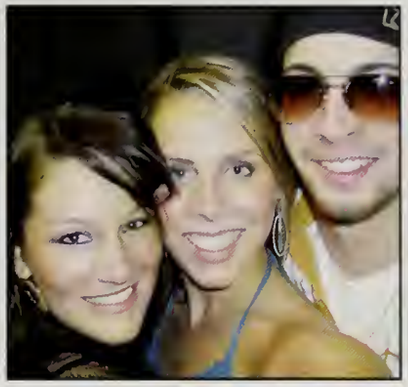

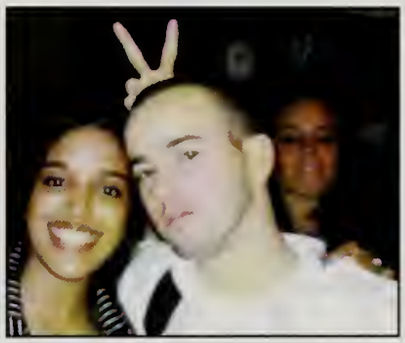

ockwise from Top Left: Josh Montinieri enjoys an apple on the CaB apple picking outing. be Edwards and Marian Salama share a hug. Danielle Daigneault, Lauren Cole and Jason rudi enjoy their last year at Lasell. Hafsa Lewis and Dan Winter joke around. Jamie Borelli, rika Burns, Danielle Blumenstock and Claudia Robles at Spring Ball 2007. Ashley Baril, Kayti osher, Kristy Holmes, Nikki Neitz and Kathryn Flynn getting ready to go out. Casey Sullivan nd Dan Winter having a good time. Kelley English, Allison Bianco, Katelyn Rasich and Ashley ielgosh in the fall of their sophomore year. Adam Dushman, Matt Chagnon, Mike Lynch and ohn Chaves looking tough.

Congratulations.....

Melissa Abraham
BS in Fashion & Retail Merchandising

Corey Ackerman
BS in Criminal Justice

Laura Albano
BA in IDS/Early Childhood Education

Vincent Allard
BS in Business/ Management

Bol Anyoun
BS in Sport Management

Alisha Autiello
BA in Fashion Design & Production

Amy Bailot
BA in Humanities

Kacie Bair
BS in Psychology

Ashley Bannen
BA in Fashion Design & Production

Akeya Bennet
BA in Fashion Design & Production

William Bouvier
BA in Communication

Danielle Blumenstock
BS in Business/Marketing

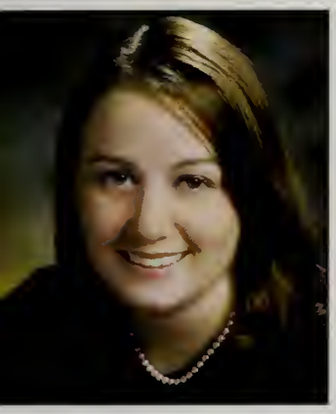

Jamie Borelli
BS in Human Services

Sherry Bragdon
BS in Human Services

Timothy Brennan
BS in Legal Studies/
Criminal Justice

Alisha Britton
BA in Communications

Katie Bryer
BS in Business/
Accounting/Finance

Erika Burns
BA in Legal Studies

Jacklyn Campos
BA in Communications

Lindsay Canan
BS in Human Services

Alison Carmichael
BS in Business/
Accounting/Legal Studies

Candice Carmiciano
BS in Business/Marketing

Timothy Cartland
BS in Business/Marketing

Christy Cerreta
BS in Business/Marketing

Congratulations.....

Matthew Chagnon
BS in Graphic Design

Audrey Chang
BA in Fashion Design & Production

John Chaves
BS in Business/ Management/Marketing

Lauren Cole
BS in Fashion & Retail Merchandising

Chelsea Comeau
BA in English

Caitlin Cooper
BS in Fashion & Retail Merchandising

Anastazia Correa
BS in Fashion & Retail Merchandising

Hannah Costa
BS in Criminal Justice

Brittany Cusano
BS in Business/Marketing

Darsi Decker
BS in Hospitality/Event Management

Christina DeLuca
BA in Fashion Design & Production

Mark DeMieri
BS in Hospitality/Event Management

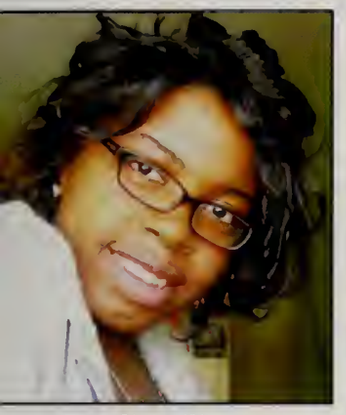

Nyndia Diligent
BA in Fashion Design & Production

Stephanie DiMasi
BA in Humanities

Jason Drudi
BS in Business/ Management

Tracy Dube
BA in Communications

Regan Duffy
BA in Fashion Design & Production

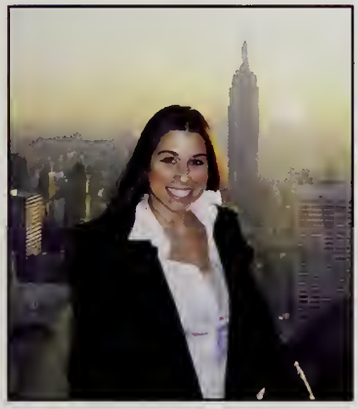

Nicole Durand
BS in Psychology

Adam Dushman
BS in Psychology

Joseph Edwards
BS in Information Technology

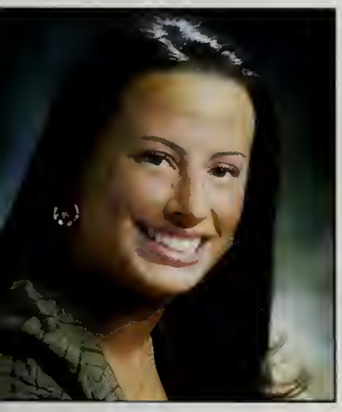

Kelley English
BS in Business/ Management/Marketing

Jamie Faro
BS in Sports Science

Meagan Farrell
BA in Fashion Design & Production/Fashion & Retail Merchandising

Jennifer Fawson
BA in IDS/Early Childhood Education

Congratulations.....

Charles Feeley
BS in Hospitality/Event Management

Allyson Fiorello
BS in Criminal Justice

Alyson Fox
BS in Fashion & Retail Merchandising

Thomas Francesconi
BS in Graphic Design

Valerie Froburg
BS in Athletic Training

Melissa Fuller
BA in Communications

Lindsey Gaetani
BS in Psychology

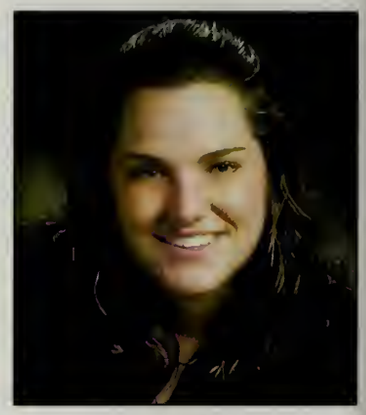

Laura Gallagher
BA in Graphic Design

Sherri Gaudette
BS in Sports Science

Kristen Gildea
BA in IDS/Early Childhood Education

Camille Gillman
BS in Graphic Design

Megan Girard
BS in Business/Accounting

Ashley Gleason
BS in Legal Studies/
Criminal Justice

Erin Golden
BS in Graphic Design

Kristen Golembeski
BA in Fashion Design &
Production

Anthony Gomes
BA in Legal Studies

Kristina Gorski
BA in Humanities

Riki Graf
BS in Athletic Training

Jennifer Greska
BS in Human Services

Andrew Gundlach
BS in Graphic Design

Meghan Haley
BA in IDS/Early
Childhood Education

Renee Hallee
BS in Sport Management

Lindsay Halupowski
BA in Fashion Design &
Production

Carrie Himmelberger
BS in Fashion & Retail
Merchandising

Congratulations.....

Kristy Holmes
BA in Fashion Design & Production

Lauren Huoppi
BA in Fashion Design & Production

Daniel Iles
BS in Business/Marketing

Jacqueline Janda
BS in Business/Marketing

Lisa Jesse
BA in Fashion Design & Production

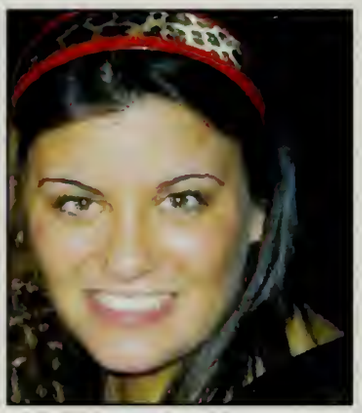

Rachael Johnson
BS in Sport Management

Lauren Kajander
BA in Fashion & Retail Merchandising

Stephanie Kana
BA in Legal Studies

Ivy Kemp
BS in Fashion & Retail Merchandising

Colleen King
BS in Psychology

Alexandra Klisivitch
BS in Fashion & Retail Merchandising

Jennifer Kryger
BS in Psychology

Katie LaChance
BS in Criminal Justice

Rachelle Lambert
BA in Fashion Design & Production

Kevin Lang
BS in Business/Marketing

Kevin Lawson
BA in History

Carolyn Lucente
BA in IDS/Early Childhood Education

Kristie Lyon
BS in Criminal Justice

Kerrie McAnulty
BS in Hospitality/Event Management

Kimberly McGah
BS in Hospitality/Event Management

Kathryn Mosher
BA in Fashion Design & Production

Meghan Mulcahy
BS in Business

Janessa Myers
BS in Fashion & Retail Merchandising

Melinda Negron
BS in Business/Marketing

Congratulations.....

Erika Nutinsky
BS in Hospitality/Event Management

Mark O'Neil
BS in Criminal Justice

Jessica Olivier
BS in Hospitality/Event Management

Krystal Ortiz
BS in Sport Management

Kristen Paluzzi
BS in Fashion & Retail Merchandising

Arthur Paradis
BS in Business/ Management

Ann Pasterczyk
BS in Fashion & Retail Merchandising

Allison Peck
BA in Communications

Carrie Pike
BS in Human Services

Andrew Polagye
BS in Communications/ Sports Science

Felicia Polo
BS in Athletic Training

Anne Powers
BS in Business/Marketing

Kristen Powers
BS in Fashion & Retail Merchandising

Michelle Purington
BS in Fashion & Retail Merchandising

Katelyn Rasich
BS in Fashion & Retail Merchandising

Jayme Rautenberg
BA in IDS: Math & Science/Elementary Education

Devon Reilly
BS in Fashion & Retail Merchandising

Meghan Ressel
BS in Criminal Justice

Leah Robinson
BS in Fashion & Retail Merchandising

Courtney Rose
BA in Fashion & Retail Merchandising

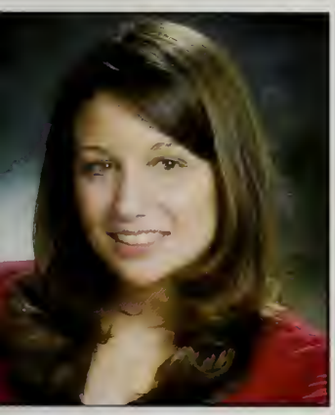

Christina Rossi
BA in Communications

Jessica Roy
BS in Athletic Training

Nicole Ruggiero
BS in Fashion & Retail Merchandising

Laurel Saia
BS in Athletic Training

Congratulations.....

Marian Salama
BA in Legal Studies

Ricardo Sanon
BS in Sport Management

Matthew Santos-Vitorino
BS in Athletic Training

Robert Sarno
BS in Exercise Science

Robert Scott
BA in Communications

Christine Silver
BS in Sport Management

Kayleigh Simms
BS in Fashion & Retail Merchandising

Cassandra Svolis
BS in Business Administration

Amy Tanner
BA in IDS/Elementary Education

Lynn Tornabene
BA in Humanities

Danielle Weidman
BA in Fashion Design & Production

Michael Welch
BS in Athletic Training

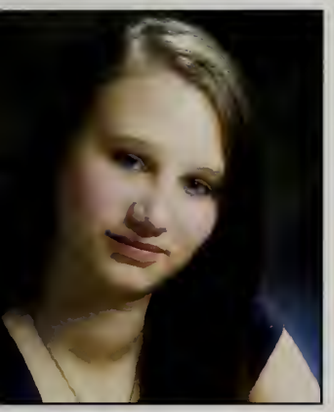

Lynda Whitelock
BS in Sport Management

Kimberly Whiten
BS in Sport Management

Ashley Wielgosh
BS in Graphic Design

Rebecca Winfrey
BA in Communiation

Colby Wyckoff
BS in Fashion & Retail Merchandising

Jeffrey Magni
BA in Communications

Above: Andrew Gundlach sporting a new look. Left: Meghan Haley, Marian Salama and Jen Fawson before the 2007 Spring Ball.

Remember when.....

Clockwise from top left: Heather Delos Reyes, Kelley English, Charlotte Knowles and Danielle Wiedman at Halloween 2005. Claudia Robles, Erika Burns, Danielle Blumenstock and Jamie Borelli dressed to perfection. Danielle Daigneault, Melissa Abraham, Jason Drudi and Janessa Myers at a holiday party. Melissa Abraham and Janessa Myers: roommates studying abroad in London. Tim Cartland, Jason Drudi, Kevin Lang and David Kelley on the T into Boston. The ladies enjoy their junior year: Kelley English, Ashley Wielgosh, Erin Ethier, Amanda O'Keefe, Lindsay Halupowski and Krystin Mennitto. Gino Scalzi, Scott Wiggins and Jason Drudi in their Bragdon suite. The girls in their sophomore year on Patriots Day. Melissa Abraham and Janessa Myers fully enjoying their semester abroad.

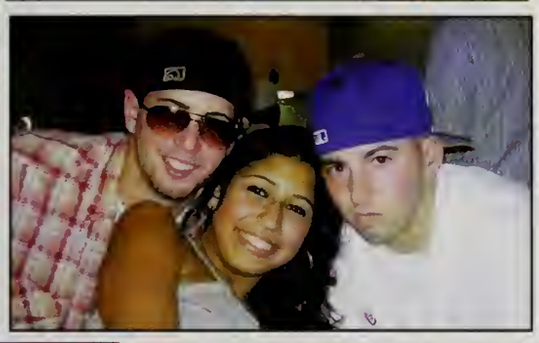

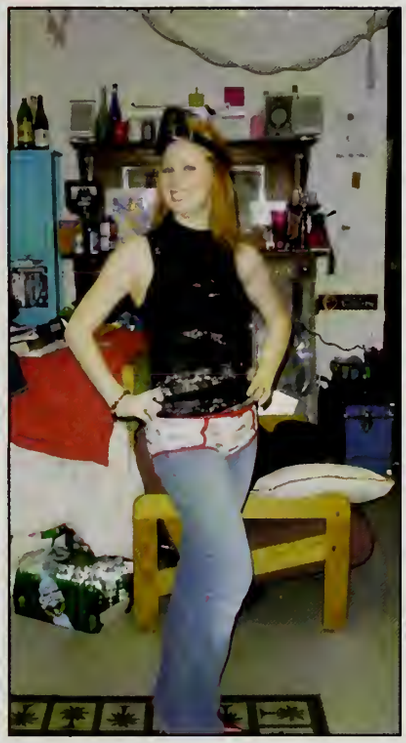

ockwise from top left: Kayti Mosher, Nyndia Diligent and Kristy Holmes looking fashionable usual. Tracy Dube, Gino Scalzi, Tim Cartland and Jason Drudi have Lasell Pride. All dressed for Halloween: Melissa Abraham, Janessa Myers, Tim Cartland and Jason Drudi. Krystal rtiz, Christina DeLuca and Meagan Farrell sit on Santa's lap. Tracy Dube, Ashley Baril, Kristy olmes and Kayti Mosher play outside in the snow. Vinnie Allard looking tough. Kristy Holmes ays dress-up. Jamie Borelli, Claudia Robles, Erika Burns and Danielle Blumenstock: picture the new roomies in 2007. Jason Drudi, Shana Lopez and Dan Winter relax in their room.

Remember when.....

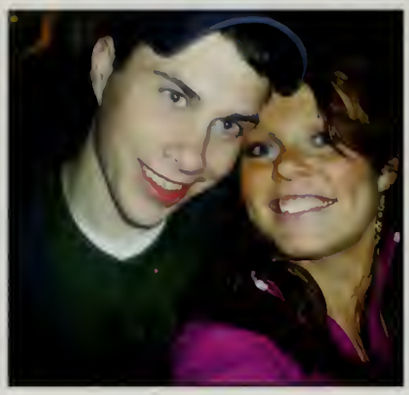

Clockwise from top left: Dan Iles and Corey Ackerman hanging out. Breanna Striggles, Christina DeLuca, Kara Donahue, a friend, Kristin Seiger, and Rachel Bard dressed up for Halloween. Jared Haris Talic, Jason Drudi and Jared Doyon hang out after class. Jordan Bruni, Amy Tanner, and Lindsay Nigro having fun. Sarah Blatt and Audrey Tepe in their freshmen year here at Lasell. Erika Burns, Claudia Robles, and Danielle Blumenstock: roomies! Jason Drudi and Mark O'Neil hang out. The girls in their early college years. Andrew Gundlach and Kevin Lawson get all dressed up.

ockwise from top left: Jason Drudi and Matt Stambler on Halloween. Kayti Mosher, isty Holmes, and Kathryn Flynn enjoy the warm weather. Marian Salama and Corey ckerman acting silly on the bus. Kaitlin Rasich, Kelley English, Lindsay Halupowski d Ashley Wielgosh celebrate a birthday! Tracy Dube and Amy Tanner get all dolled . Corey Ackerman and Andrew Gundlach get caught off guard by the camera. Adam ushman and John Chaves have some fun at the T on Halloween. Melissa Abraham d Janessa Myers in Venice. Melissa Abraham, Nick Scott and Lauren Cole in 2006 a Red Sox game.

Ashley Allain

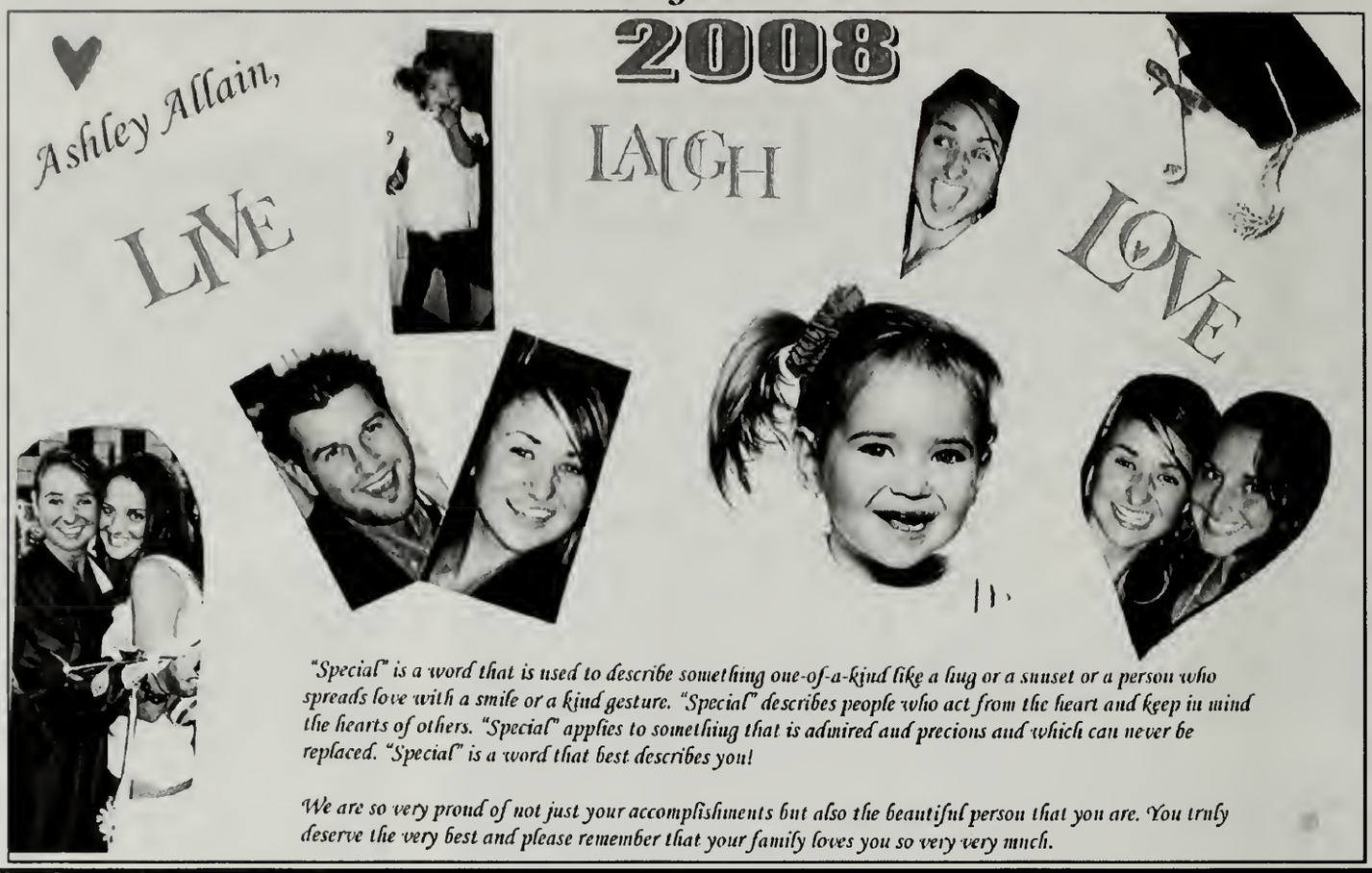

"Special" is a word that is used to describe something one-of-a-kind like a hug or a sunset or a person who spreads love with a smile or a kind gesture. "Special" describes people who act from the heart and keep in mind the hearts of others. "Special" applies to something that is admired and precious and which can never be replaced. "Special" is a word that best describes you!

We are so very proud of not just your accomplishments but also the beautiful person that you are. You truly deserve the very best and please remember that your family loves you so very very much.

Danielle Blumenstock

Congratulations!
We are so proud of you!
May all of your future endeavors bring you success and happiness.

With all of our love,
Mom, Dad & Sharon

Erika Burns

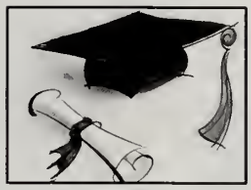

Congratulations with all your success throughout your college years. We all want you to know how proud we are for all that you've accomplished. You set your goals and objectives extremely high and were able to achieve each of them by being a committed and dedicated student. We wish you continued success with all your future endeavors!

Love you,
Mom, Dad & Bri

Timothy Cartland

Way to go, Tim!!
We are so proud of you!!

Love always,
Dad, Mom &
Christopher

Christy Cerreta

Congratulations Christy!

We are so thrilled at how much you have enjoyed your college years. You proved that hard work pays off! You represented the student body by becoming Junior Class Rep and Senior Class President. You have made wonderful friendships that you will continue to enjoy through life. We know that whatever your goals are, you will work hard to achieve them. We couldn't be more proud of you. We Love You.

Love,
Dad, Mom, Kelly, Marco, Mark,
Jack & Gracie

Zachary Cohen

Well, Zach, you did it!
Bravo!

The Cohens, Hannas & Minogues

Lauren Cole

Congratulations Lauren!

You have always been in fashion with a style all your own. We are so very proud of all your accomplishments and the strong, young woman you've become. May all your dreams come true... the best is yet to come!

Big Love Always,
Mom, Dad, Ian, Max, Peaches, Cody & Earl

Chelsea Comeau

All your accomplishments have made us so very proud. The work you have done in the last four years has been extraordinary. Thank you for being the best daughter we ever could have hoped for.

We love you very much.
Love, Mom & Dad

Brian Dakin-Davies

Congratulations!

It's been a pleasure to watch you grow to such a talented gentleman. You have proved that time, dedication, determination and hard work lead to great achievements. We are all very proud of you. Wishing you success in your future endeavors.

Love,
Mom, Dad & The Family

Nyndia Diligent

Words cannot express how proud we are of what you have accomplished. Your goal was a distant dream, but with dedication and determination, today it is reality. With love, hope and joy, we celebrate this milestone on your journey to success. We wish you the very best that life has to offer. May your future be filled with happiness, love & success.
Love, Mom & Family

Adam Dushman

Adam -

From the moment we saw your face,
we knew we had been blessed!
We have watched you grow from an
active little boy to a young man full
of passion and determination!
We are extremely proud of you and
all the accomplishments you have
achieved.

May your future be filled with
happiness, love, and success!
We love you,
Mom & Abba

Christine Dyer

Best wishes and congratulations on your graduation,
Christine!

We are so proud of the incredible young woman that
you have become. We love your spontaneity, your love
and excitement for life, your compassion for others, and
the joy your bring to everyone around you. You will be a
wonderful teacher and you will enrich the lives of all of
your students.

Believe in yourself. Follow your dreams.
The best is yet to come!

Love,
Mom, Dad & Heather

Joseph Edwards

To our nephew Joseph A. Edwards

Tony,

Words can not express how proud we are of you. You went from a smart, caring, funny little boy to an intelligent, caring man. We wish only the best for you as you begin your next stage in life's journey.

Love,

Aunt Cathy, Aunt Dotty, Jessica and Uncle Wayne

Joseph Edwards

Congratulations!

It was a different story, when you were a kid,
I had to watch out, over all that you did.
But now you've grown up, doing the best that you can,
There was not doubt in my mind, you'd make a good man.

I wish you all the happiness that life has to give,
Keep family in your heart, each day that you live.
I look at you and see a job well done,
I have always been proud to say, that YOU ARE MY SON.

Love you,
Mom

Joseph Edwards

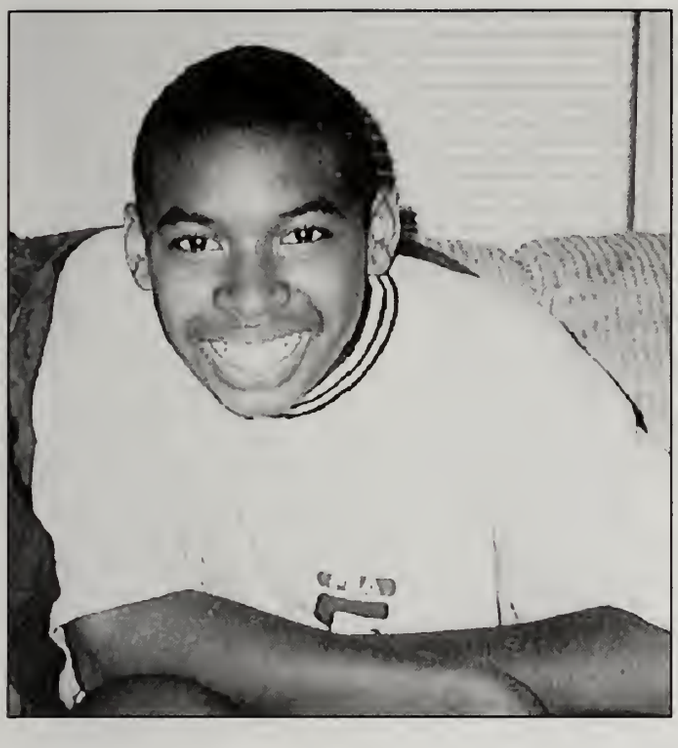

Congratulations
Joe (AKA Tony)

Love, Skipper &
David

Tom Francesconi

Tom, Keep believing in yourself and good things will continue to happen. We are very proud of your accomplishments. Here's wishing you a life filled with success and happiness.
GO GIANTS!

Love,
Mom, Dad & Jess

Melissa Fuller

Dearest Melissa,

Congrats!
It is good to have an end to journey
toward, but it is the
journey that matters, in the end.

Love,
Family & Friends

Camille Gillman

Cam,

You are a special human being and we love you dearly. You have made us so proud to be your parents. We wish you happiness; love; success & good health in your future endeavors.

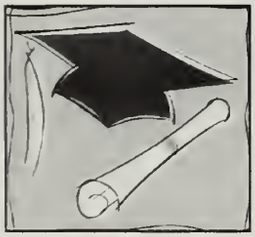

Love you,

Mom, Dad & Tiff

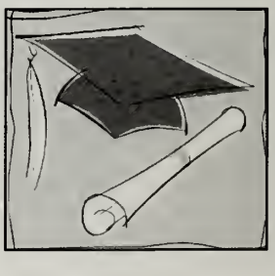

Andrew Gundlach

"Every morning in Africa a gazelle wakes
It knows it must outrun the fastest lion
Or it will be killed.

Every morning in Africa a lion wakes
It knows it must outrun the slowest gazelle
Or it will starve.

It doesn't matter if you're the lion or
the gazelle. When the sun comes up,
You'd better be moving.

But unless you're a runner
You wouldn't understand."

- Maurice Greene

We're so proud of you, Drew! Congratulations!
Continue to run after your dreams!

All our love,
Mom & Dad

Rachel Johnson

You have given us the greatest gift of life, laughter and kindness. May all your paths lead to happiness and may all your dreams come true.

Love,
Mom, Dad &
Jenna

Lauren Kajander

You have turned into such a beautiful young woman both inside and out. Your successes have made us so proud of you. Our wish for you is to continue to grow and embrace all of life's opportunities. Remember, Lauren, "What we are is God's gift to us; What we become is our gift to God."

Love you so much,
Mom, Greg, Dad & Ryan

Melissa Klinka

Freddy Mercury said it first in Queen's power ballad:
You worked so hard
We're proud to say
Brought home the bachelor's degree
Dean's List OH YEAH!
YOU ARE THE CHAMPION!

Love you,

The Fam

Jeff Magni

Jeff,

As we watched you grow up, we watched an extremely capable person grow into a very special young man with many interests who does many things so very well! We are extremely proud of you, and we know that your future will be full of success! We love you very much! Congratulations!

Love,
Dad, Mom, Audrey & Emily

Kayti Mosher

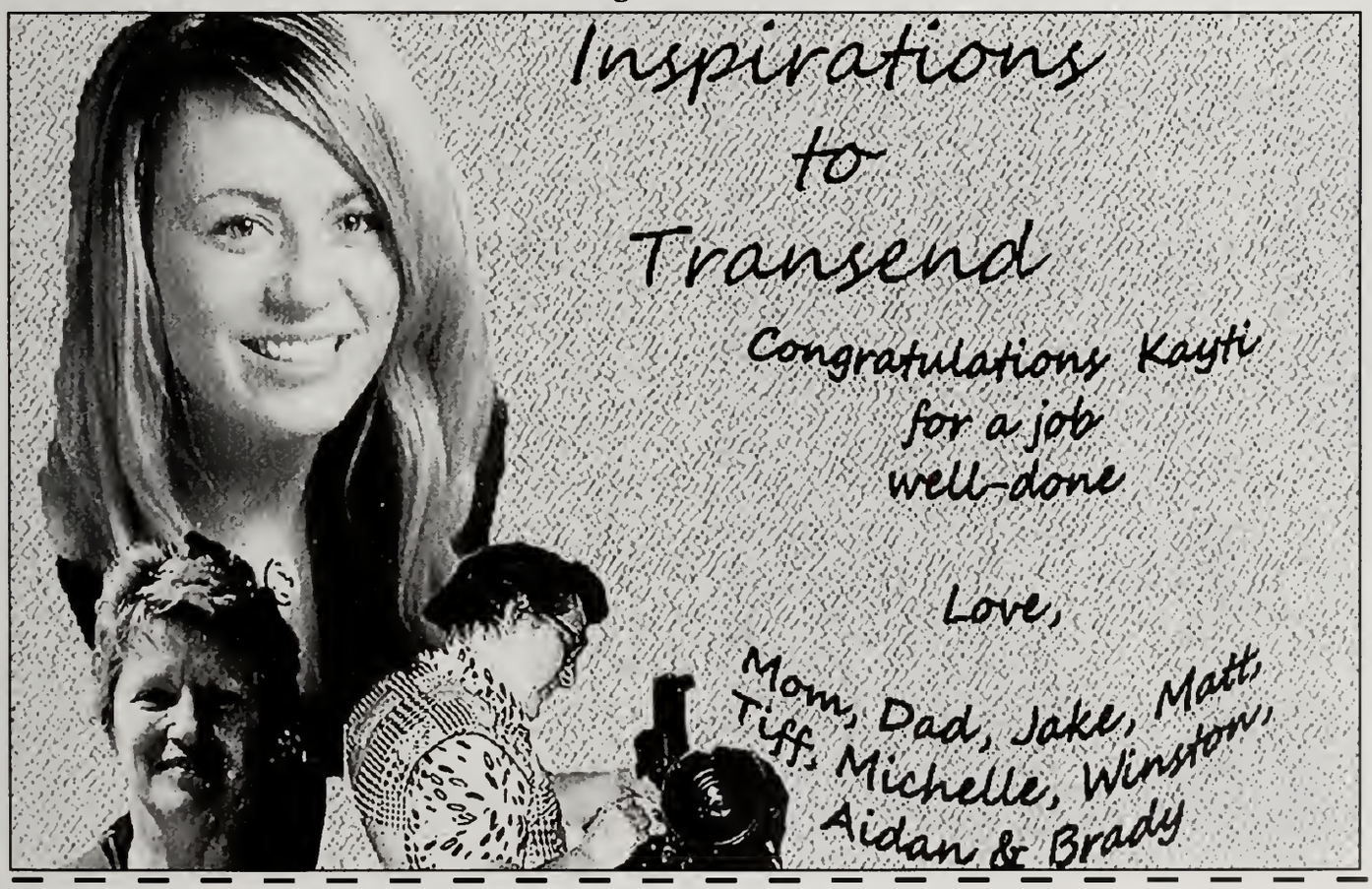

Erika Nutinsky

Congratulations!
We are very proud and
wish continued success
in your future.

Love,
Nanny, Mom, Howard,
Rob & Stacy

Jessica Olivier

Congratulations!
In life you either ride the merry-go-round or the roller coaster. Don't be afraid to ride the roller coaster. When you get to the top, there is one heck of a view. Raise your hands over your head, laugh and enjoy the ride. We love you and are so proud of you.

Love,
Mom, Bob, Danni & Aimee

Allison Peck

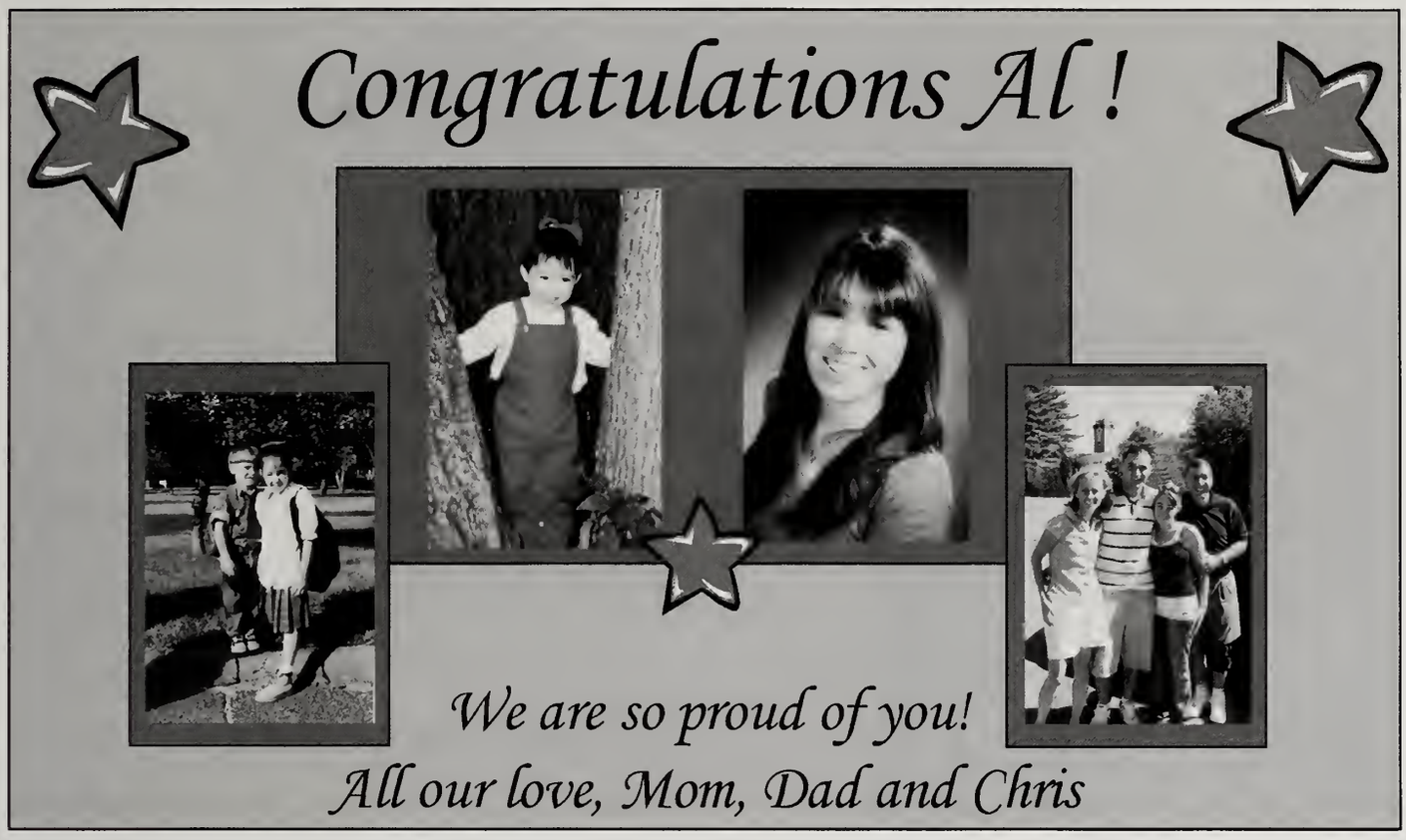

Antea Pelusi

Congratulations !!!!
Antea,
We know how pleased you are as you grow from this chapter of your life into the next.
We share in the joy of your accomplishments.
You have applied yourself well to your personal and educational developments, the results are obvious to all of us.
Know that you always have our unconditional love and support as you continue on this fabulous journey called life.

With all of our love, respect and admiration,
Mom, Dad, Anthony, Chloe, Ellie & the entire Pelusi Family.
2008

Kristen Powers

From your first day in Kindergarten to your Graduation from college, we have watched you grow into your own strong, sensitive self. We are so proud of the person you have become. Wherever you go, you will always be close at heart.

Love, Mom & Dad

Michelle Purington

Marian Salama

Marian,
Wherever you go, go with all your heart. Congratulations! We are so proud of you! I hope your dreams take you to the corners of your smiles, to the highest of your hopes, to the windows of your opportunities, and to the most special places your heart has ever known. God bless you & we love you.

Mom, Dad & Marlene

Ricardo Sanon

Ricardo, my Son:

I am truly proud of your accomplishment. Graduation is the beginning of new challenges, as it was when you graduated high school. It is the promise and anticipation of success. May you always be guided by the thirst for knowledge and may your future shine brightly. Congratulations on your Graduation!

Love, Mom

James Sawyer

Jimmy Lee -
It's time to wake up! For years you've been dreaming about this day. Ever since you were in first grade you've talked about being a policeman. Well, it's finally here! You've made it a reality. You will be an awesome officer. We are so proud of you!

Love you!!
Mom, Dad, Ashley & Amanda

Nick Scott

We are **always** proud of you, but especially proud of this accomplishment and all you have achieved these past 4 years.

Remember that your grandfather Joe wanted you to use this education - an education that was not afforded to him - so that you may be a success.

With your commitment, motivation, and enduring qualities, we know that you will be.

We are so lucky to have such a wonderful, respectful, caring, and thoughtful son!!

Love, Mom and Dad

Amy Tanner

It's been a wonderful adventure so far.
May all the best things continue to come your way!

We love you!
Mom, Daddy, Andy, Sara & Ryan

Audrey Tepe

Audrey,

We knew that fashion would be important to you from early on. We hope that this step will start you on a career that you will find fulfilling. May your future have many "run-way" moments.

Love,
Mom & Dad

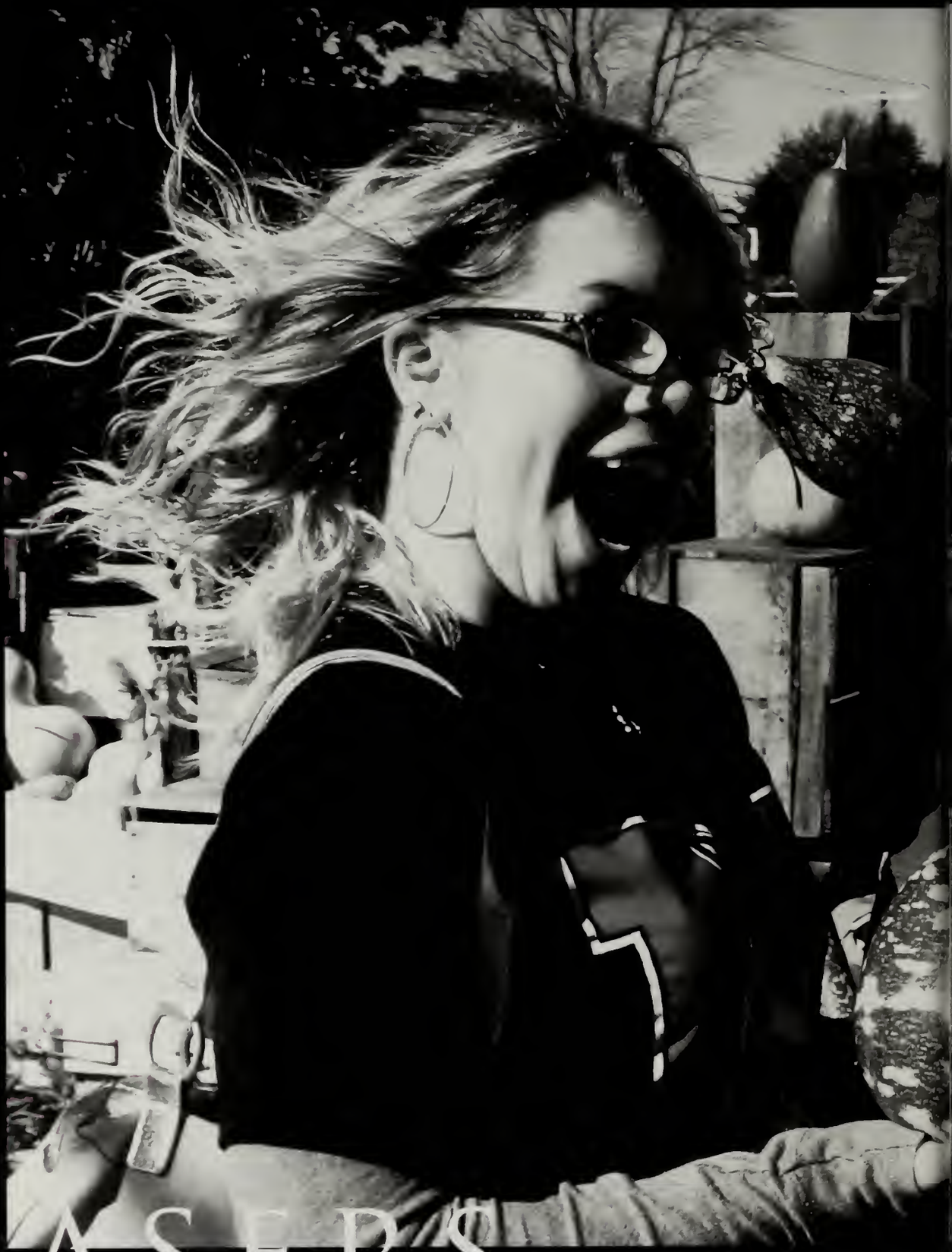

LASERS

EVENTS

LASELL
COLLEGE
Jean Sa

Family & Friends' Weekend

As tradition holds, Lasell College had its annual Family and Friends' weekend on a gorgeous weekend in October. With events such as soccer games, barbeques and other great activities including River Day, the weekend was filled with school spirit and family pride. River Day had a great turnout, with lots of students, family, and faculty members joining in on the fun.

This page, clockwise from top right: The winning family and President Alexander. The community coming together for a barbeque. Candice Carmiciano and Tom Francesconi keep the kids busy painting pumpkins. Students and friends compete for the finish line. Opposite page, clockwise from top left: Kris McCabe and his family paddle under the bridge. Lasell canoes face off. Rev. Asinger prepares the table for carving pumpkins. Members of the SGA take a trip down the river. The crowds gathering at the docks. Amy Tanner with family on the river side.

ICKING

Creeps and Ghouls

Double, double toil and trouble; Fire burn, and cauldron bubble... creeps and ghouls alike came out for this Halloween party on campus in late October. Both CaB and the Lasell College Radio teamed up together to host this great event. Students dressed as everything from fairies to flappers, and superman to catwoman. Their efforts were well received, as people partied the night away.

lockwise from top left: Samantha Marquis and friend socializing t the party. Professor Wardyga, dressed up as a Star Wars storm rooper, and spiderman groove to the music. Morgan Lagerberg,Fallon oster, Aaron Paniccia and a friend take a break from the dance floor. pposite page, clockwise from top left: Maggie Mathews and friends how off their costumes. Jen Bou-Nassif and Caitlin Grimaldi take a noment to talk to a friend. The guys show off their feminine side. Will ouvier, Lauren Cox, and Lauren Tousignant oversee the festivities. pencer Stearns djs the party. Students dancing the night away. A roup of friends take a picture to document this night.

FAN FEST

The night started out with students lining up early at the doors to get in and receive their free t-shirts. Once inside, students cheered on their peers as they competed in competitions and demonstrated their skills. The men's and women's basketball teams played against each other, and both teams proved to be extremely talented and up for the challenge. There was also the popular event where prizes were given to the students attending the event, such as some gift certificates to local restaurants and the bookstore. Between the cheerleaders, basketball players, step team, and the SAAC members hosting the event, the night was a huge success.

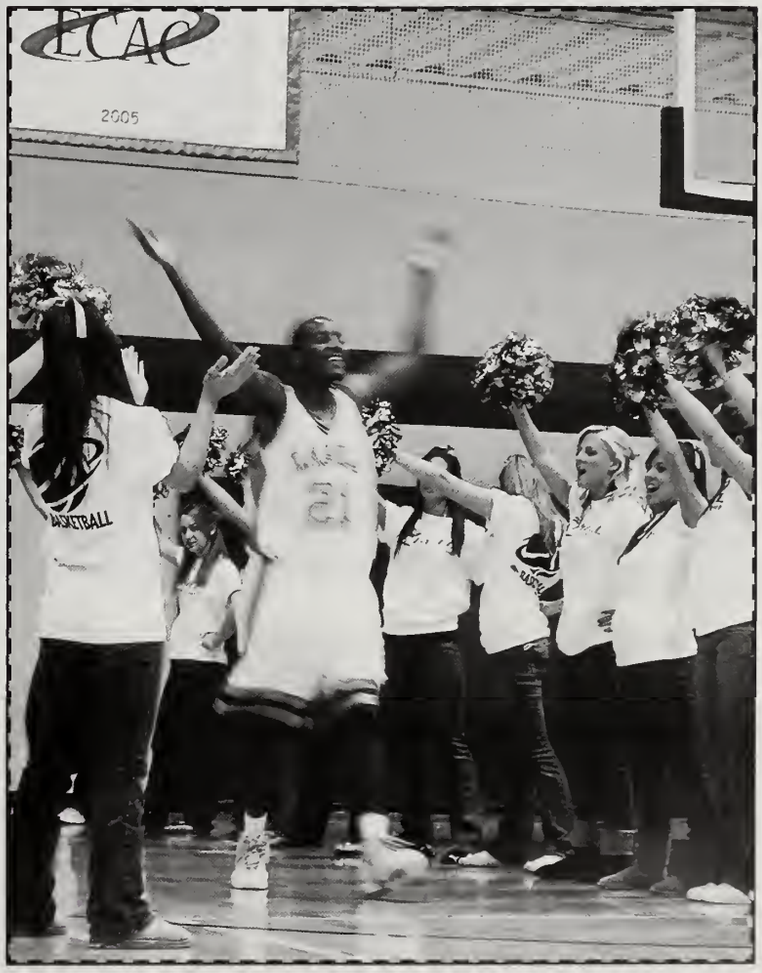

Clockwise from top left: The coaches watch on as the competition starts. Sean Joynes makes his entrace. The women's basketball team and friends pose for the camera. Opposite page from top left: The SAAC girls in charge of giving away the free t-shirts. The men's basketball team and the cheerleaders show off their spirit. The men take their turns with the lay-ups. Lavina Currie leads the team off the court. Lasell students helping dj the event. Tyler Hammond watches the events. Students overseeing the competition from the balcony.

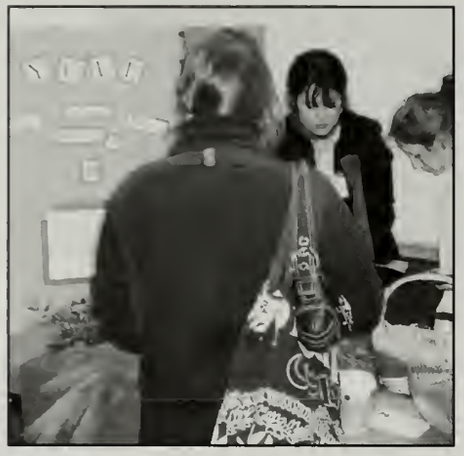

Clockwise from top left: Nesh Rowe helps out at the event. Courtney Brothers, Jenna Stitt and Kristen Noble happily hold tight onto their mistletoe. Nisha Cirino makes bath salts. Awash Haile stands proudly by his Kwanzaa display. A student checks out the Yule display. The Opposite page from top: The men and women who made this event possible! Rev. Asinger and Dean Bloom oversee the festivities. Student and AC James Lincoln at the Bodhi Day table making prayer beads. Students deciding on what station to attend next.

Holiday Fest

The Holiday Fest was set up this year with a number of stations that represented holidays celebrated in different cultures. At each station, there were arts and crafts activities that students could participate in, such as making prayer beads and bath soaps. With events from Christmas to Kwanzaa covered, students were able to experience first hand a variety of different cultures. Hosted by the Office of Student Affairs, Residential Life, and the Center for Spiritual Life, the event was definitely fun for all.

Spring Ball

This year the Spring Ball took place on April 12th at the Boston Back Bay Hilton. Starting at 7pm sharp, Lasell students, faculty and staff attended the event and danced the night away. While many of the students were celebrating their last Spring Ball as they graduate this year, others were celebrating the beginning of their Lasell career.

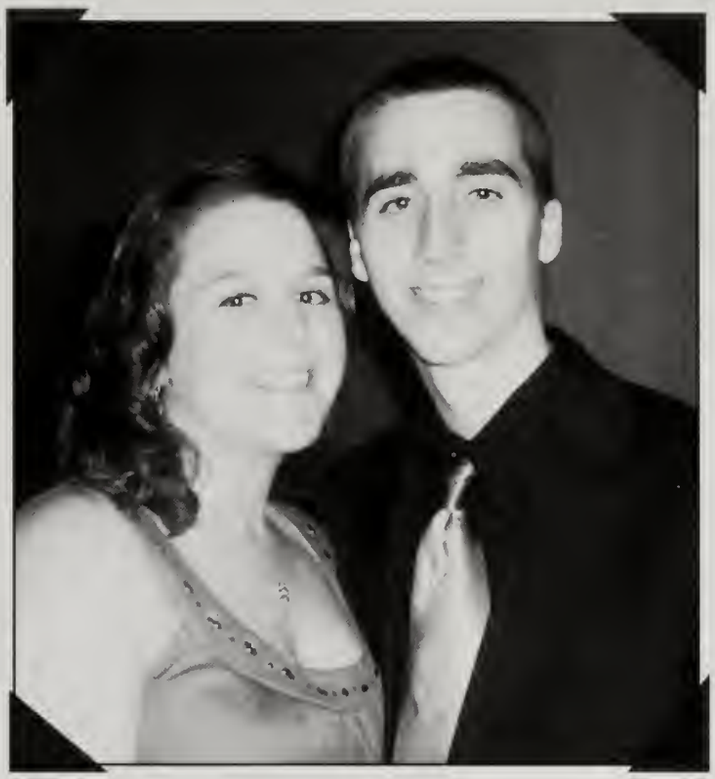

This page, clockwise from top right: Stephanie Kana and Josh Montinieri are dressed to perfection. Nicole Slader and Eric Wang smile for the camera. Dean of Student Affairs Diane Austin, Assistant Director of Career Services Courtney Bigger and Coordinator of Housing Operations Elisa Scarsella enjoy the night. Amanda Allan, Christina Haire, Emily Hancock, Erin Pitts and their dates take a break from the dance floor. Opposite page, clockwise from top left: Jess Olivier and Laura Albano all dolled up. Lasell ladies having a great time on the dance floor. Erin Pitts and Nick McLean are picture perfect. Roommates Chrissy Purington and Mercedes Czlapinski enjoy the night out. Laura Notarangelo and her date on the bus ride to the event. Camella Christmas, Kristen Brace, Akisha Lozada, Melissa Fuller, Nyomi Russell, and Jasmine White get their photo taken before going out on to the dance floor.

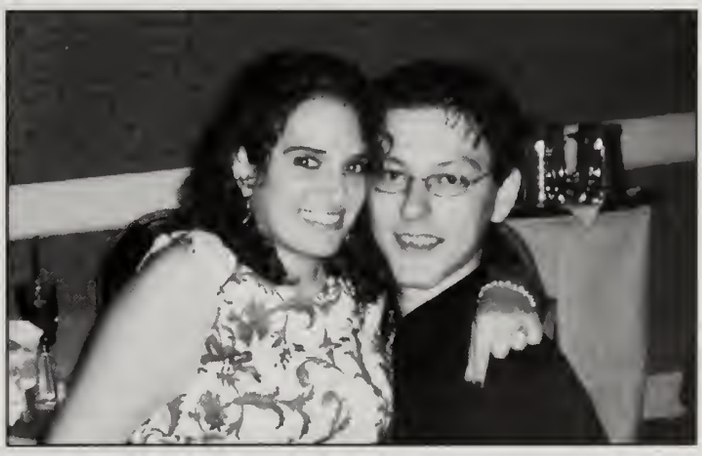

Spring Carnival

pring Carnival is an annual event organized by ıe Campus Activities Board that involves the ıtire college community. This year's events ıcluded airbrush tattoos, a photobooth, two ounce houses and music provided by the and Ryanhood. With great weather and a lot f fun events, many of the students spent the ıajority of the day with friends and enjoying ıe entertaining outdoor activities.

This page, clockwise from top right: A Lasell student gets a henna tattoo. The band "Ryanhood" performing in the midst of the events. Assistant Director of Student Activities Jenny Granger, Renee Clarke and Christine Malcolm watch the students enjoy the events they helped plan. Jamie Borelli, Josh Montinieri and Jenna Santoro enjoy the perfect weather. Opposite page, clockwise from top left: Students sift through pages to find the perfect henna tattoo. Chrissy Purington, Renee Clarke, Christine Malcolm, Jenna Santoro, and Jamie Borelli having fun. What a great turnout for the Spring Carnival! Sherri Gaudette Maggie Mathews and Kendall Barreio hang out. Ryanhood and their Lasell groupies! CAB members after a long but fun-filled day!

UNDERGRADUATE FASHION SHOW

The annual Undergraduate Fashion Show took place on Friday, May 2nd. With the help of Professor Watson's Interior Design class making the set for the show and Professor Vallely's Fashion Promotion class in charge of the show's logistics, this year's show was a huge success. Showcasing garments from the first year, sophomore, and junior classes the students proved once again that they are definitely fashion foward.

This page, clockwise from top right: Kacie Member and Danielle Weidman; the commentators for the Undergraduate Show. An example of one of the many extravagant garments. The models were projected onto a large screen for better viewing purposes. The 2008 set, made from three thousand recycled water bottles. Opposite page, clockwise from top left: Fashion Professors Lynn Blake and Anne Vallely get their own photo shoot after the show. Students lead Professor Vallely onto the stage for recognition for all her hard work on the show. The Fashion Promotion class taking a walk down the runway after a well received show. The 2008 runway. The resort wear line coming down the runway.

MAGAZINE

MAGAZINE
Best of
Both Worlds

Senior Fashion Show

The Senior Fashion Show took place on May 3rd, and was a huge success. With more senior designers than ever before, the show lasted two hours and no designer failed to impress.

This page, clockwise from top right: Jessica Cox's collection. Akeya Bennett's collection. Kristy Holmes' collection. Salvatore Gianni's collection. Audrey Chang's collection. Lindsay Halupowski's collection. Opposite page, clockwise from top left: Danielle Weidman's collection. Regan Duffy's collection. Lisa Jesse's collection. Rachelle Lambert's collection. Alisha Autiello's collection. Nicolette Rota's collection. Christina DeLuca's collection. Heather Delos Reyes' collection. Brittney Welch's collection.

LASERS

SPORTS

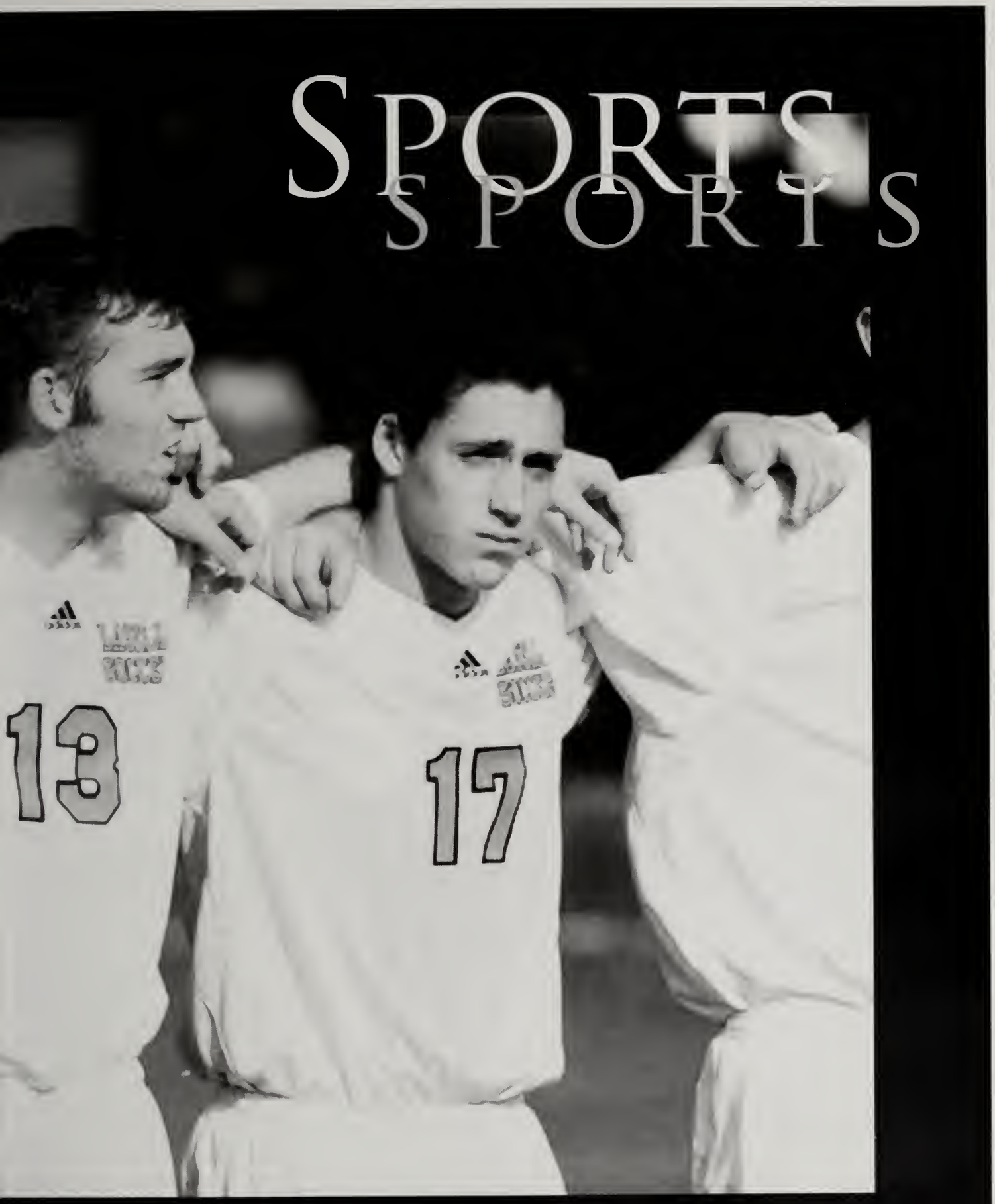

2007 Roster

No.	Name	Pos	YR
0	Julian Dutton	GK	SO
1	Eddie DeGurski	GK	SR
2	Brandon Hanss	FB	SO
3	Sean Fisher	FB	FR
4	Jeff Danso	FWD	JR
5	Koul Acuek	FWD	JR
7	Olutola Famolioni	FB	SO
8	Tim Brennan	MF	SR
9	Brian Whelan	MF	SR
10	Zach Gagne	FWD	JR
11	Fernando Pino	MF	SO
12	Eric Swahlan	MF	FR
13	Shane Vinnicombe	MF	SO
14	Ryan Shaughnessy	FB	SR
15	Matt Tieri	MF	FR
16	Jareb Sechrist	FB	JR
17	Dylan Drosky	FB	FR
18	Dylan McNulty	MF	SO
19	Armen Billian	FB	SO
21	Mike Welch	FB	SR
22	Matt Chagnon	FB	SR
23	Kyle Hermengildo	FWD	FR
24	Joshua Martinez	MF	FR
25	Bol Anyoun	FWD	SR
26	Peter Alarcon	FB	FR
27	Stephen Petrin	MF	FR

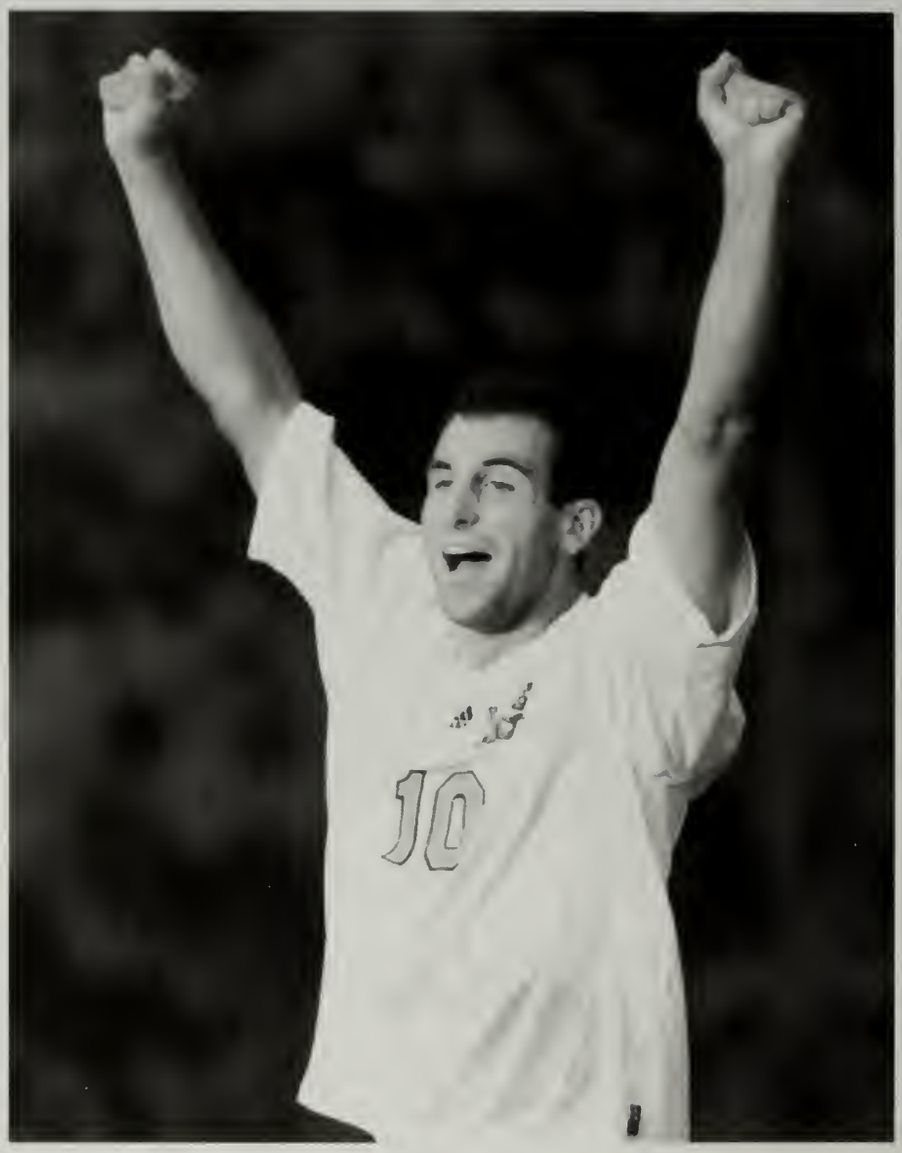

From top right: Zach Gagne celebrates after a goal. Shane Vinnicombe darts past the opposition. The team in action. Tim Brennan dribbles the ball up the field. Opposite page, clockwise from top right: Matt Tieri steals the ball. The team during a intense game. Running the ball up center field. Mike Welch leans in to steal the ball.

Men's Soccer

Back Row (Left to Right): Manager Jaimie Sintoni, Dylan McNulty, Shane Vinnicombe, Fernando Pino, Koul Acuek, Julian Dutton, Matt Tieri, Stephen Petrin, Kyle Hermengildo, Coach Giovanni Pacini. Middle Row: Olutola Famolioni, Joshua Martinez, Armen Billian, Dylan Drosky, Jeff Danso, Jareb Sechrist, Sean Fisher, Brandon Hanss, Eric Swahlan, Peter Alarcon. Front Row: Tim Brennan, Brian Whelan, Zach Gagne, Eddie DeGurski, Ryan Shaughnessy, Mike Welch, Matt Chagnon, Bol Anyoun.

The men's soccer team had a slow start to their season, but they pulled through and finished with an honorable 10-8 season record. They appeared in the Great Northeast Athletic Competition (GNAC) semi-finals and completed it with an honorable 9-2 record. This was their first year of competition in the GNAC.

2007 Roster

No.	Name	Pos	YR
1	Courtney Brothers	GK	FR
2	Alyssa Ferreri	MF	SO
3	Lyndsay Leno	MF	SO
4	Ann Pasterczyck	MF	SR
6	Laurel Saia	DEF	SR
7	Ashley Lambert	FWD	SO
10	Nicole Ruggerio	FWD	SR
11	Jamie Remmers	GK	JR
12	Rachel Greene	MF	FR
13	Anna Torvi	MF	SR
14	Jessica Wainwright	FWD	FR
15	Kristen Noble	DEF	SO
17	Ashlinn O'Brien	FWD	JR
18	Kaitlyn Fields	DEF	FR
19	Olivia Tsakiris-Alston	FWD	FR
21	Meghan Moore	FWD	FR
22	Christine DeLuca	DEF	SR
23	Ashley Crepeau	DEF	FR
24	Anna McCluskey	DEF	FR
28	Allyson Bushey	MF	FR

Clockwise From Top Right: Jessica Wainwright, Olivia Tsakiris-Alston, Ashley Crepeau, Courtney Brothers and Kristen Noble help Ann Pasterczyck relax on her break. The team gets ready for a game of manhunt. Nicole Ruggiero, Ann Pastercyzck and Laurel Saia before the game. Laurel Saia beats the competition to the ball. Nicole Ruggiero is ready for the pass.

Women's Soccer

Back Row From Left to Right: Kristen Noble, Ashlinn O'Brien, Allyson Bushey, Jessica Wainwright, Olivia Tsakiris-Alston, Rachel Greene, Courtney Brothers. Middle Row From Left to Right: Kaitlyn Fields, Anna McCluskey, Meghan Moore, Ashley Crepeau, Alyssa Ferreri, Ashley Lambert. Front Row From Left to Right: Ann Pasterczyck, Anna Torvi, Jamie Remmers, Christina DeLuca, Nicole Ruggiero.

2007 was a great year for the women's soccer team. Making a significant improvement over last season's record, the team ended the year with an 11-7 record. The team also made an appearance in the Great Northeast Atlantic Conference (GNAC) quarterfinals, losing by one goal to Norwich University in a hard fought game. The new head coach Vito LaFrancesca was named GNAC coach of the year.

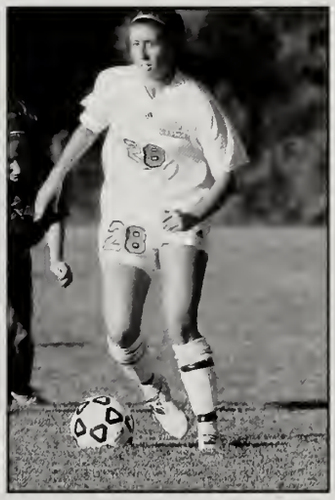

Clockwise From Top Left: Team photo. Alyssa Ferreri clears the ball from midfield. Allyson Bushey gets ready to pass the ball. Honoring the seniors at the last game: Laurel Saia and family, Ann Pasterczyck and family, Nicole Ruggiero and family, Anna Torvi and family, and Christina DeLuca and family.

2007 Roster

No.	Name	Pos	YR
00	Corey Godfrey	G	Fr
5	Dwayne Powell	G	Sr
10	Jaime Crawford	G	Sr
11	Kevin Fallon	G	Jr
12	Brad Caravoulias	F	Jr
14	Joey Vento	G	Fr
20	Junior Sainval	G	Jr
21	Sean Joynes	F	So
22	Jonell Arias	G	Fr
23	Jarell Baxter	G	Jr
24	Jose Guitian	F	Jr
25	Jude Biton	F	So
32	Alex Barnes	F	Fr

This Page, Clockwise From Top Right: Kevin Fallon shoots and scores! Jarell Baxter gets ready to take a foul shot. The game in action. Opposite Page, Clockwise From Top Right: Team photo. The ball in play. The NAC Champions!

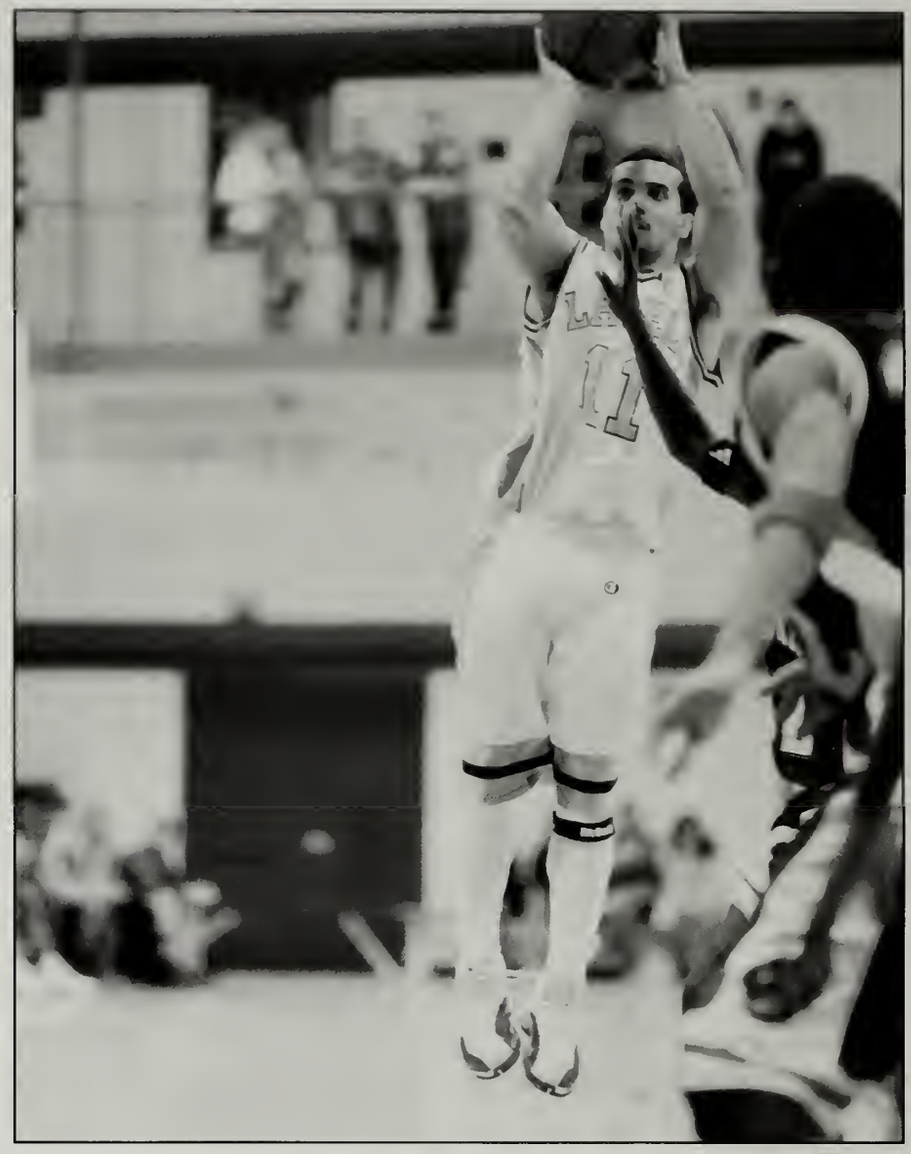

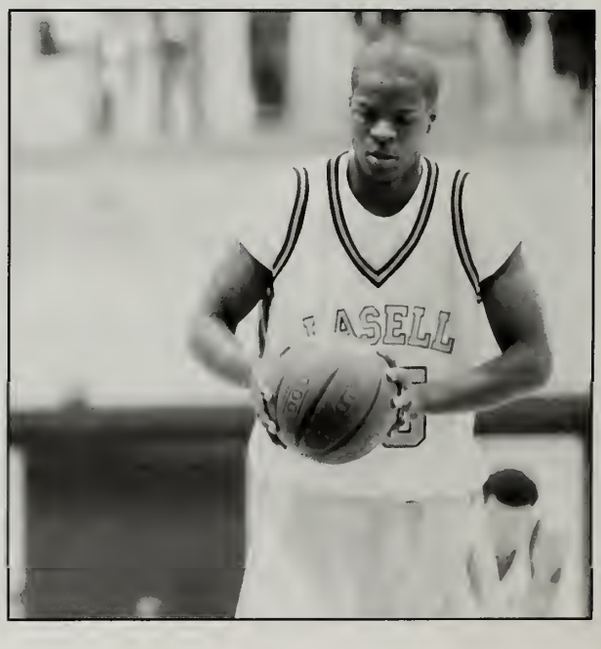

Men's Basketball

Back Row From Left to Right: Assistant Coach Matt LeVangie, Assistant Coach Patrick Oroszko, Jude Biton, Harris Talic, Alex Barnes, Brad Caravoulias, Jonell Arias, Sean Joynes, Kevin Fallon, Head Coach Aaron Galletta, Assistant Coach Bruce Reese. Front Row From Left to Right: Junior Sainval, Corey Godfrey, Jose Guitian, Dwayne Powell, Jamie Crawford, Jarell Baxter, Joey Vento.

With first year head coach Aaron Galletta, the men's basketball team finished their 2007-2008 season with an overall record of 16-12 and 11-3 in the NAC, with an appearance in the NAC semi-finals. With first time wins over Williams College and Union College, the team made their second appearance in the ECAC tournament where they lost to Endicott College in the final seconds of the game. Jaime Crawford scored his 1000th point this season and was named NAC player of the year.

2007-2008 Roster

No.	Name	Pos	YR
4	Carla Zinno	G	FR
5	Katie Schumitz	G	JR
10	Lavina Currie	G	JR
11	Jane Moran	G/F	JR
12	Brittany Jefferies	G	FR
14	Katie Farr	G	FR
15	Michelle Krasodomski	G	SO
21	Shauntell Jeter	F	FR
22	Christina Deluca	G	SR
24	Shauna Kelly	G	JR
31	Lauren Picozzi	F	SR
32	Tricia Culver	G/F	SO

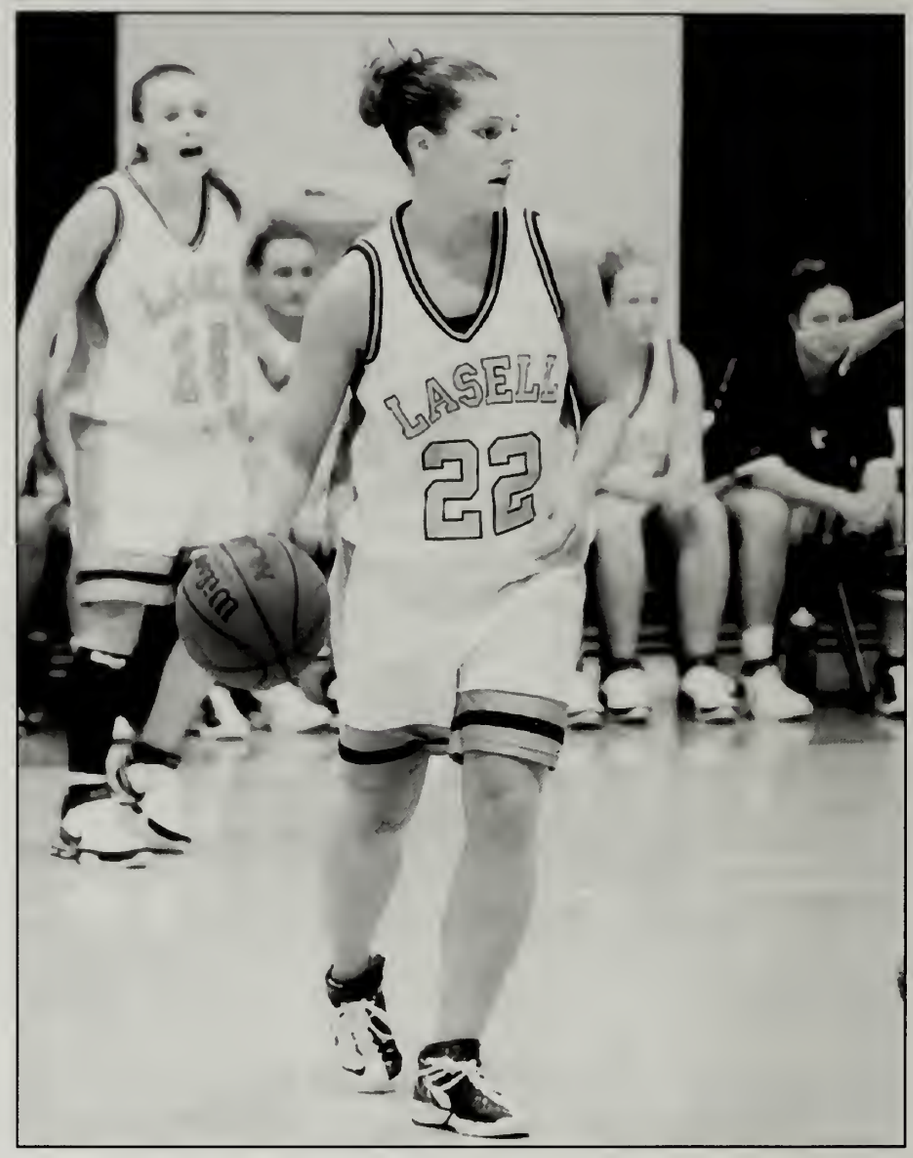

This Page, Clockwise From Top Right: Christina DeLuca runs the ball down the court. Lauren Picozzi is ready for the rebound. Head Coach Kelly Stubbs gets the ladies ready for the game. Opposite Page, Clockwise From Top Right: The ladies as they make their way off the court. Team photo. Carla Zinno tries to stop the competition from scoring. Katie Farr makes her way down the court.

Women's Basketball

The women's basketball team finished strong, winning four out of their five last games in the regular season. New head coach Kelly Stubbs states, "I am pleased with our strong finish and how our team improved throughout the season. We are a young team and have gained valuable experience this year, which will help us be more competitive next year." The Lasers finished the season with an 8-17 overall record and were 5-8 in the GNAC. The team will be graduating Christina DeLuca and Lauren Picozzi this year.

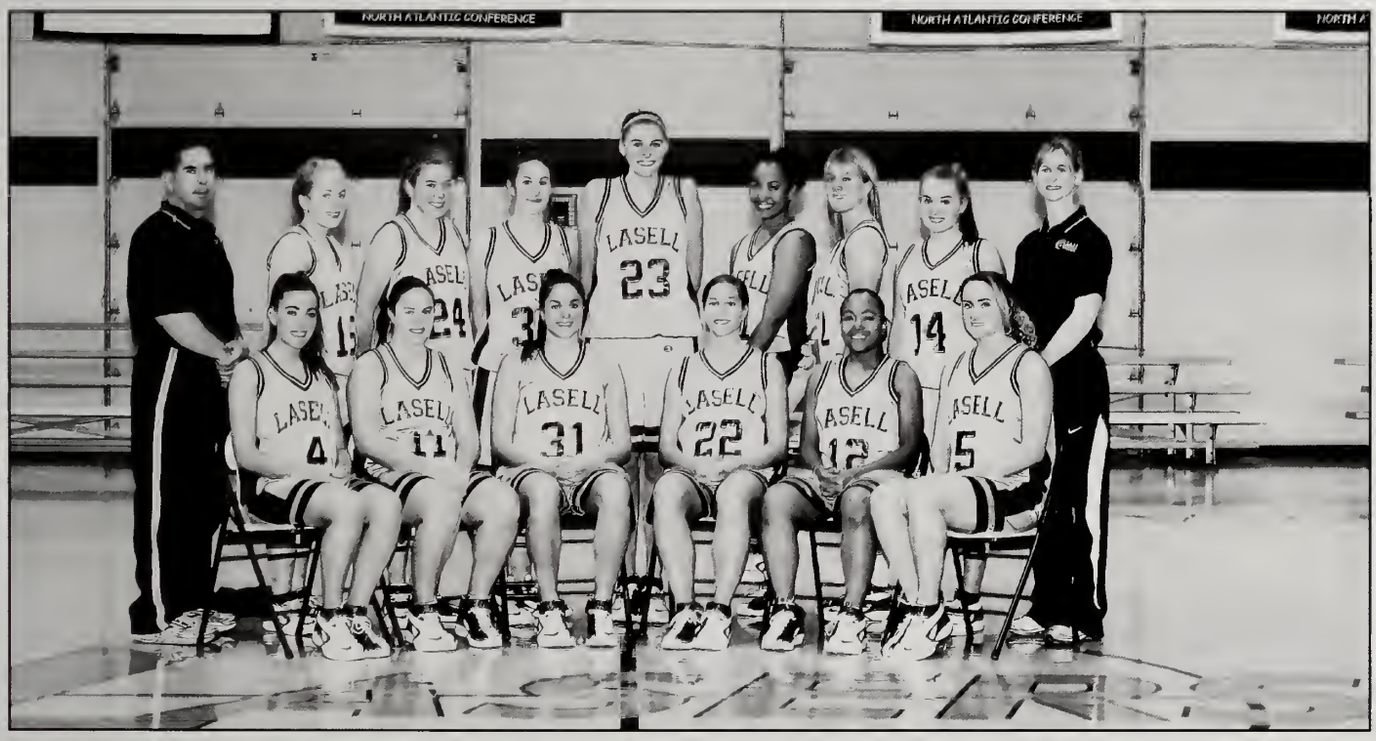

Back Row From Left to Right: Assistant Coach Neil Hatem, Michelle Krasodomski, Shauna Kelly, Tricia Culver, Kayleigh Roberston, Shauntell Jeter, Lavina Currie, Katie Farr, Head Coach Kelly Stubbs. Front Row From Left to Right: Carla Zinno, Jane Moran, Lauren Picozzi, Christina DeLuca, Brittany Jefferies, Katie Schumitz.

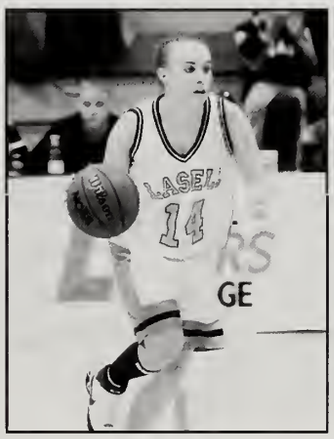

2008 Roster

No.	Name	Pos	YR
1	Mike Freda	Def	SR
2	Nick Sampson	Mid	FR
3	Eric Walsh	Goal	SO
4	Kyle Towle	Mid	SO
5	Chris Bulkley	Mid	FR
6	Mike Kelliher	Goal	FR
7	Dan Abate	Att	SO
9	Sean Speciale	A/M	FR
10	Brandon Keith	A/M	SO
12	Vincent DiClemente	Def	FR
13	Mike Maggio	Mid	JR
14	Mike Gissas	Def	SO
15	Jason Gelb	Def	FR
16	Dave Bulhoes	Att	JR
18	Derek Allan	Mid	JR
21	James Kennedy	Def	SO
22	Matt Stambler	Def	JR
24	Keith Berliner	Mid	FR
25	Matt Haversat	Def	SO
26	Anthony Erz	Mid	FR
27	Alex Engels	Def	FR
29	Nick Voigt	Def	FR
31	Dustin Small	Mid	FR
36	Mark DeMieri	Goal	SR
37	Mike Stam	Mid	FR
38	Tim Beriau	Mid	FR
41	Brian Yepez	Att	SO
42	Ryan Koerner	Mid	JR
44	RJ Lyons	Def	FR
45	John Faulkner	Mid	SO

This Page, Clockwise From Top Right: Kyle Towle passes the ball. The team shakes hands with the competition for a job well done. Dave Bulhoes looks for the perfect window of opportunity. Opposite Page, Clockwise From Top Left: The team lines up before the start of the game. A game in action.

Men's Lacrosse

Head coach Tim Dunton led the men's lacrosse team to their fourth ECAC tournament behind a strong team defense. The defense this year was anchored by senior goalkeeper Mark DeMieri. DeMieri was named Pilgrim League player of the week twice during the season for his efforts and earned a spot on the Pilgrim League first team after finishing the year with a 6.06 GAA, 185 saves and a .701 save percentage. Along with DeMieri, the lacrosse team will also graduate Mike Freda this year.

Team Picture (Above): Back Row From Left to Right: Assistant Coach Kyle Minaker, Anthony Erz, Nick Voigt, Eric Walsh, Mike Kelliher, Mike Gissas, Matt Stambler, Chris Buckley, Jason Gelb, Matt Haversat, Brandon Keithe, Head Coach Tim Dunton. Middle Row From Left to Right: Brian Yepez, Mike Stam, Ryan Koerner, Mike Maggio, Mike Freda, Mark DeMieri, Dave Bulhoes, Derek Allan, John Faulkner, Keith Berliner. Front Row From Left to Right: Dan Abate, Nick Sampson, RJ Lyons, Tim Beriau, James Kennedy, Kyle Towle, Alex Engels, Vincent DiClemente, Dustin Small, Sean Speciale.

2008 Roster

No.	Name	Pos	YR
0	Kristin Corderre	MDField	FR
2	Valentina Hernandez	MDField	SR
3	Chelsea Caren	MDField	FR
4	Christina Canavan	Attack	FR
5	Erika McGrath	Attack	JR
7	Cassandra Haase	Defense	JR
8	Andrea Ward	MDField	SO
9	Tricia Canavan	Defense	SR
10	Carly Congdon	Defense	FR
11	Kendall Barreio	Defense	JR
12	Caitlyn Murphy	Attack	JR
13	Lawren Wigmore	MDField	FR
14	Krystal Ortiz	Defense	SR
15	Britney Savoie	MDField	SO
16	Ariel Walmark	Attack	FR
19	Amanda Martin	MDField	JR
22	April McGrath	Attack	FR
23	Jenna Stitt	Defense	FR
24	Kristen Noble	Attack	SO
99	Tashell Morrison	Goalie	JR

Opposite Page, Clockwise From Top Left: The coaches, Britney Savoie and Kristen Noble watching the game from the sideline. The girls cheer as a goal is a scored. Caitlyn Murphy runs up the field to assist with a goal. This page, clockwise from top right: Jenna Stitt gives a thumbs up after a great game. The team regroups before the next half begins. The girls stretch out before the big game.

Women's Lacrosse

The women's lacrosse team began their season 0-4, but was able to make a huge come back and win seven of their next eight games, finishing the season with 7-7 overall and 3-2 in the GNAC. It was the very first year the team competed in the GNAC, and they were very competitive and made an appearance in the GNAC semi-finals where they lost to Norwich. The team will graduate two seniors, Krystal Ortiz and Tricia Canavan; both of whom have had successful careers at Lasell anchoring the lacrosse defense.

Team Photo: Back Row From Left to Right: Head Coach Lynne Kirouac, Kendall Baneio, Kristin Corderre, Cassandra Haase, Jenna Stitt, Ariel Walmark, Kristen Noble, Tashell Morrison, Caroline Silliman. Middle Row From Left to Right: Carly Congdon, Britney Savoie, Erika McGrath, Krystal Ortiz, Tricia Canavan, Caitlyn Murphy, Christina Canavan, Andrea Ward. Front Row From Left to Right: Amanda Martin, Valentina Hernandez, Lawren Wigmore, Chelsea Caren, April McGrath.

2007 Roster			
No.	Name	Pos	YR
0	Amanda Miller	GK	JR
3	Megan DeAndrade	Fwd	SO
4	Taylor Finkelstein	Fwd	FR
5	Katie Bryer	Fwd	SR
6	Kristina Gorski	Back	SR
7	Stephanie Jansen	Mid	JR
8	Kelsey Brooks	Back	SO
9	Cara Hulse	Back	JR
11	Rachel Hamlin	Back	SO
12	Laura Gallagher	GK	SR
13	Erin Pitts	Fwd	SO
14	Molly Wheeler	Back	FR
15	Kristen Moran	Mid	FR
16	Kristine Barry	Fwd	JR
17	Rachael Johnson	Back	SR
18	Tia Pratt	Mid	FR
19	Amy Lentini	Fwd	SO
20	Caitlyn Walker	Mid	SO
21	Julie Deganis	Back	SO
22	Krysten Macisso	Mid	SR
23	Ellese Nunes	Fwd	FR
24	Sara Jannuzzi	Back	FR
25	Amanda Gorski	Back	FR

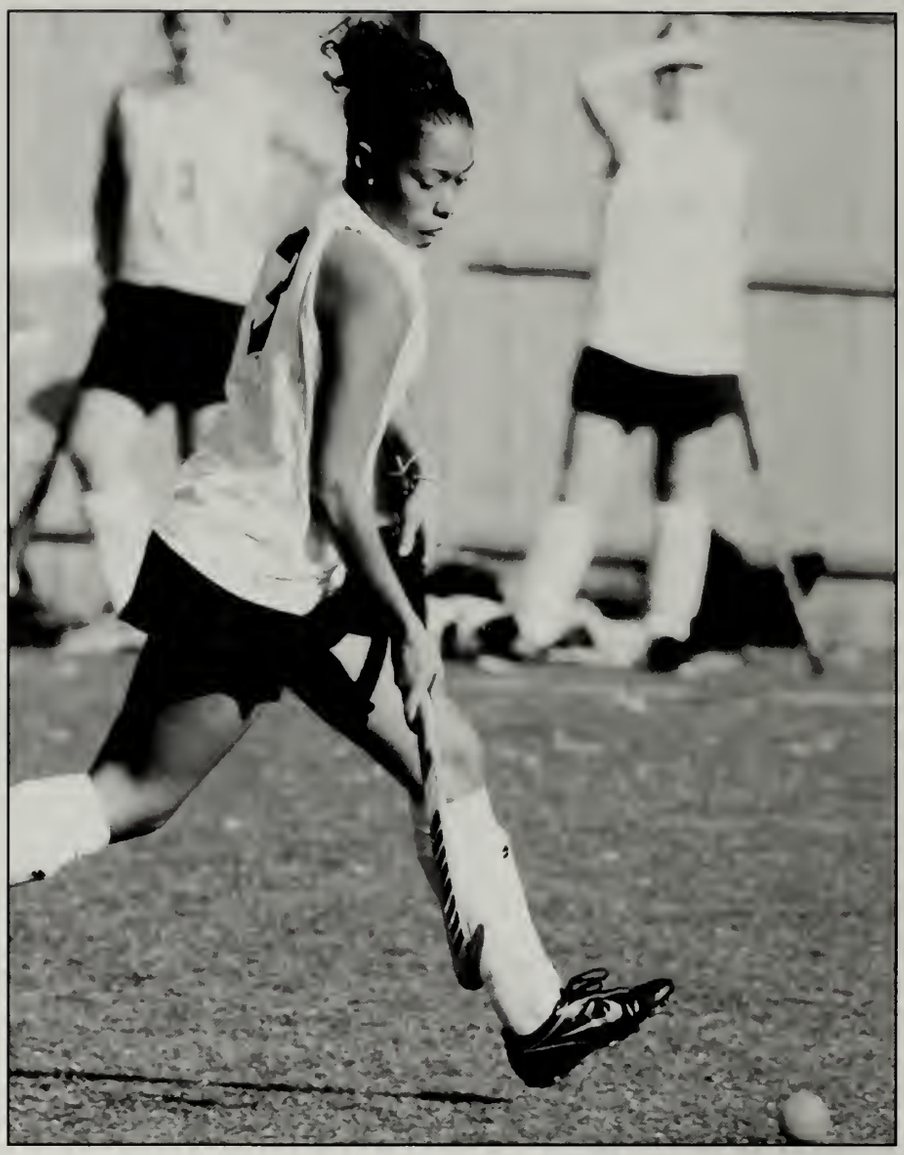

This Page, Clockwise From Top Right: Megan DeAndrade runs up the field with complete control of the ball. Caitlin Walker gets ready to shoot for the goal. Rachael Johnson's personalized cookie. Stephanie Jansen gets ready to make the pass. Opposite Page, Clockwise From Top Left: The game in action. Taylor Finkelstein and Megan DeAndrade relax in the locker room after the game.

Field Hockey

The Field Hockey team ended this year's seasons with an overall record of 8-11, and they earned their second consecutive spot in the semi-finals of the North Atlantic Conference after winning against Simmons College in the quarterfinal game. With dramatic overtime victories and the exciting penalty stroke wins, the Lasers were winners all around. Team will graduate five seniors this year, including their co-captain Katie Bryer.

Team Picture: Back Row From Left to Right: Assistant Coach Nicole Bryant, Laura Gallagher, Erin Pitts, Amanda Gorski, Tia Pratt, Sara Jannuzzi, Caitlin Walker, Cara Hulse, Stephanie Jansen, Amanda Miller, Head Coach Jessica King. Middle Row From Left to Right: Amy Lentini, Molly Wheeler, Rachel Hamlin, Taylor Finkelstein, Megan DeAndrade, Kelsey Brooks, Julie Deganis, Ellese Nunes. Front Row From Left to Right: Kristen Moran, Kristina Gorski, Katie Bryer, Rachael Johnson, Krysten Macisso, Kristine Barry.

2008 Roster

No.	Name	Pos	YR
1	Dustin Foster	MH	SO
2	Antoine Hodge	MH	SO
3	Serge Melnik	RS/S	SO
4	Chad Mancuso	OH/L	FR
6	Dan Rogers	MH	FR
7	Gary Gay	S	JR
8	Matt Roberts	RS	FR
9	Andy Cass	OH	SO
10	Joseph Lipski	L	JR
11	Wes Sackman	OH	SO
12	Mike Harrington	MH	FR
17	David Rogers	OH	JR
20	Tyler Hammond	OH	JR

This Page, Clockwise From Top Right: Dustin Foster runs onto the court, but not before getting high fives from his teammates. Tyler Hammond sends the ball back over to the other side of the court. The team comes together during a break to figure out what their next play will be.

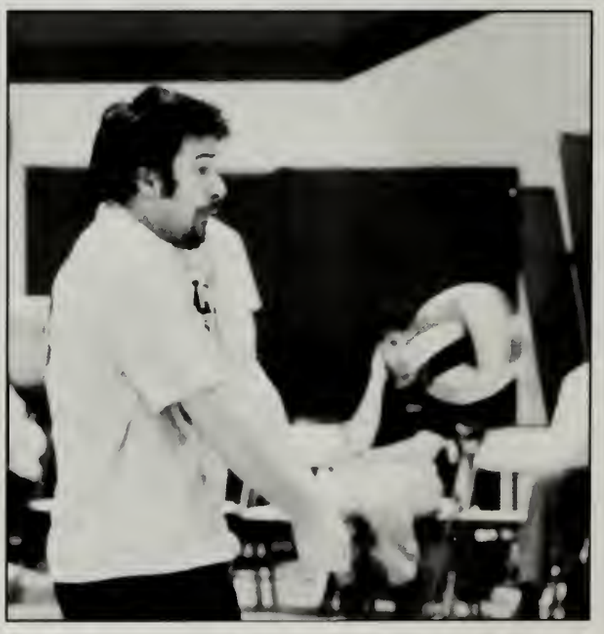

Men's Volleyball

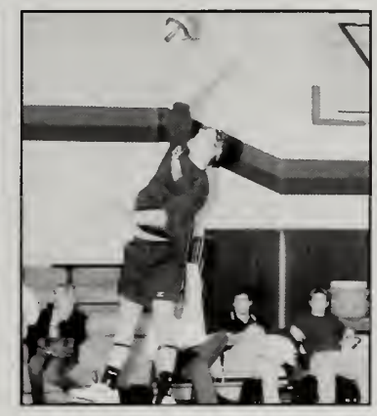

The men's volleyball finished 2007 with a 13-17 record and is returning 4 starters from last year, Andy Cass, Serge Melnik, Joe Lipski, and Tyler Hammond. The team is very excited about the addition of a very talented First Year class to help fill the roles at the outside and the middle. Mike Harrington, who stands 6'4, is expected to add size at the net and Chad Mancuso rounded out the recruiting class for the men's volleyball program.

Team Photo: Back Row From Left to Right: Head Coach Jonah Mytro, Andy Cass, Mike Harrington, Dan Rogers, Dustin Foster, Matt Roberts, Serge Melnik, Assistant Coach Scott Penna. Front Row From Left to Right: Antoine Hodge, David Rogers, Gary Gay, Joseph Lipski, Tyler Hammond, Wes Sackman, Chad Mancuso.

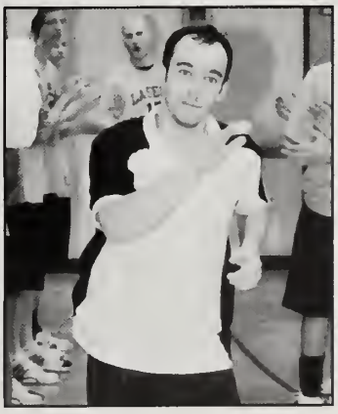

This Page, Clockwise From Top Left: David Rogers jumps up to serve the bowl back to the other team. Dan Rogers tries his best to prevent the other team from scoring. Joe Lipski is cheered on by his teammates. Andy Cass is on his game.

2007 Roster

No.	Name	Pos	YR
1/26	Katelyn Rasich	S	SR
2	Amanda Major	L	SO
3	Melanie Costa	DS/S	FR
4	Kelsey Schmidt	MH	JR
5	Megan Gobeille	RS	FR
6	Kelsey Nord	RS	SO
7	Nicole Wetterman	MH	JR
8	Caitlin Cooper	OH	SR
9	Jamie Riccio	OH	FR
10	Michelle Krasodomski	S/DS	SO
13/27	Alyson Terlik	OH	FR
11	Krystal Ortiz	OH	SR
14	Cortney Monfils	RS	FR

This Page, Clockwise From Top Right: The ladies get ready for the big game. Katelyn Rasich waits for the ball. The whole team lines up before the game. Opposite Page, Clockwise From Top Left: The ladies pay attention to the referee before the game starts. Nicole Wetterman and Caitlin Cooper take a break on the sideline. The ladies regroup to plan their next play.

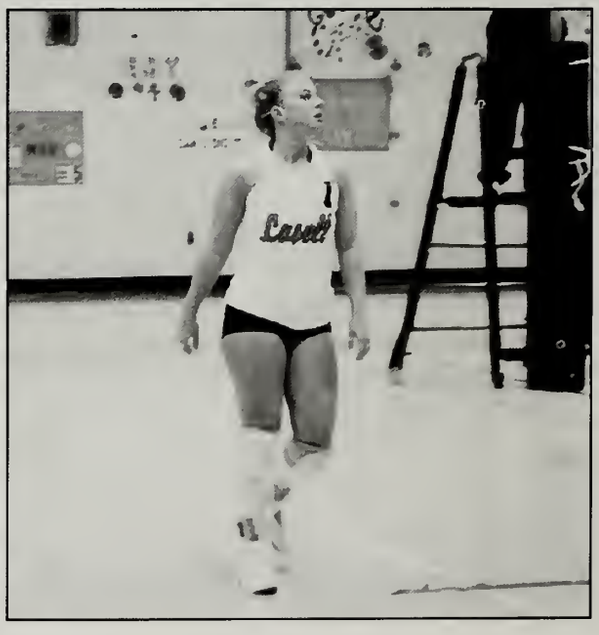

Women's Volleyball

The women's volleyball team had a great season this year, with an overall 11-3 record. They made it into the semi-finals, where they then lost to the number one team, Johnson and Wales. The team is graduating three seniors this year: Katelyn Rasich, Krystal Ortiz, and Caitlin Cooper.

Team Photo: Back Row From Left to Right: Michelle Krasodomski, Kelsey Schmidt, Nicole Wetterman, Cortney Monfils, Megan Gobeille. Middle Row From Left to Right: Amanda Major, Alyson Terlik, Melanie Costa, Kelsey Nord. Front Row From Left to Right: Caitlin Cooper, Katelyn Rasich, Krystal Ortiz.

2007 Roster

Name	YR
Andrew Gundlach	SR
Kevin Lawson	SR
Christopher Johnson	JR
David Walsh	SO
Kristopher McCabe	FR
Zachary Lambert	FR

This Page, Clockwise From Top Right: Kris McCabe holds his own in the race. Andrew Gundlach has a great time at the meet. Chris Johnson makes his way through the crowd of runners. Opposite Page, Clockwise From Top Left: Team photo. Andrew Gundlach, David Walsh, and Chris Johnson get ready for the day. The men sprint forward as the race begins.

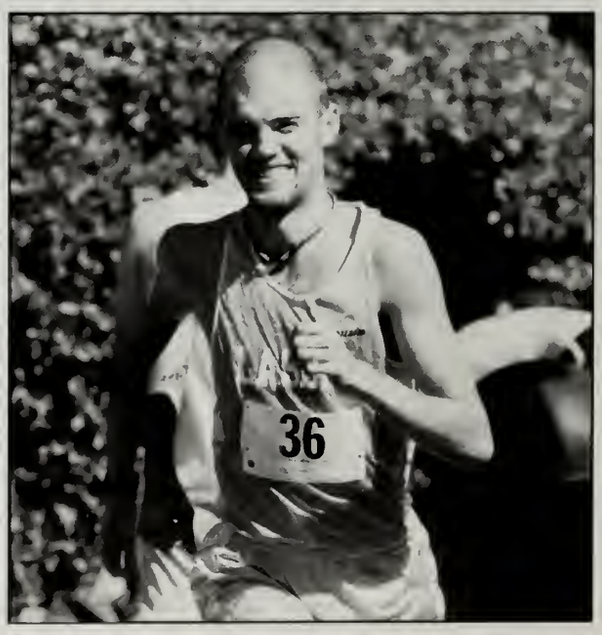

Men's Cross Country

The Men's Cross Country team enjoyed a successful year, finishing fifth overall in the GNAC Championship meet. The team is graduating two seniors this year, both Kevin Lawson and Andrew Gundlach. Gundlach has been a consistent scorer throughout his four year career. Lawson was a regular scorer and a contributor to the men's team successes, both on and off the field. Some of Kevin's best performances came on the big stage at the NCAA Regional meets.

Group Photo of both the Men and Women's Cross Country team: Back row, from left to right: Michelle Acosta, Stephanie Hauck, Kristopher McCabe, Danielle Chiarella, Ariella Harrington. Middle row, from left to right: Head coach Larry Sullivan, David Walsh, Lauren Darrah, Megan McCole, Chantal Cyr, Christopher Johnson. Front row, from left to right: Kevin Lawson, Kayla McKenna, Andrew Gundlach.

2007 Roster

Name	YR
Michelle Acosta	JR
Danielle Chiarella	JR
Lauren Darrah	JR
Ariella Harrington	SO
Stephanie Hauck	SO
Kayla McKenna	JR
Chantal Cyr	FR
Megan McCole	FR

This Page, Clockwise From Top Right: Chantal Cyr, Kayla McKenna, Stephanie Hauck, Lauren Darrah, Megan McCole, Ariella Harrington, Michelle Acosta and Danielle Chiarella on the last meet of the season! Michelle Acosta starts to feel the burn. Lauren Darrah and Danielle Chiarella pace themselves.

Women's Cross Country

This year was a great season for the women's cross country team, with four top ten finishes a team and strong numbers all season. The women finished fifth overall in the GNAC Championship meet. Junior Kayla McKenna finished seventh in the GNAC Championship meet, which earned her a spot on the GNAC All-Conference team. She also ran a personal best at the NCAA regional meet as she finished with a 24:47 time in the 6K race.

This Page, Clockwise From Top Left: Members of the Men and Women's Cross Country team bundled up after a long run. Chantal Cyr and Kayla McKenna get ready to take the lead! Lauren Darrah and Stephanie Hauck are still cheerful despite the cold weather.

For a group photo, see page 91: Men's Cross Country

2008 Roster

Name	Year
Jim Amon	FR
Nate Berry	SO
Conor Cavanagh	FR
Herb Chappell	FR
Patrick Clark	JR
Matt Cermola	SO
Mike Grenier	FR
Nick Guzman	JR
Eric Haftel	FR
Dave Hogan	SR
Chris Hollisian	FR
Scott Janz	FR
Pat Kennedy	FR
Brian McQuinn	FR
John Mosley	SO
Nick Natoli	FR
Alexander Rodriguez	FR
Ben Studley	FR
Steve VanDerwerken	JR
Greg Vaulding	SO
Ryan Walsh	JR
Scott Wiggins	JR

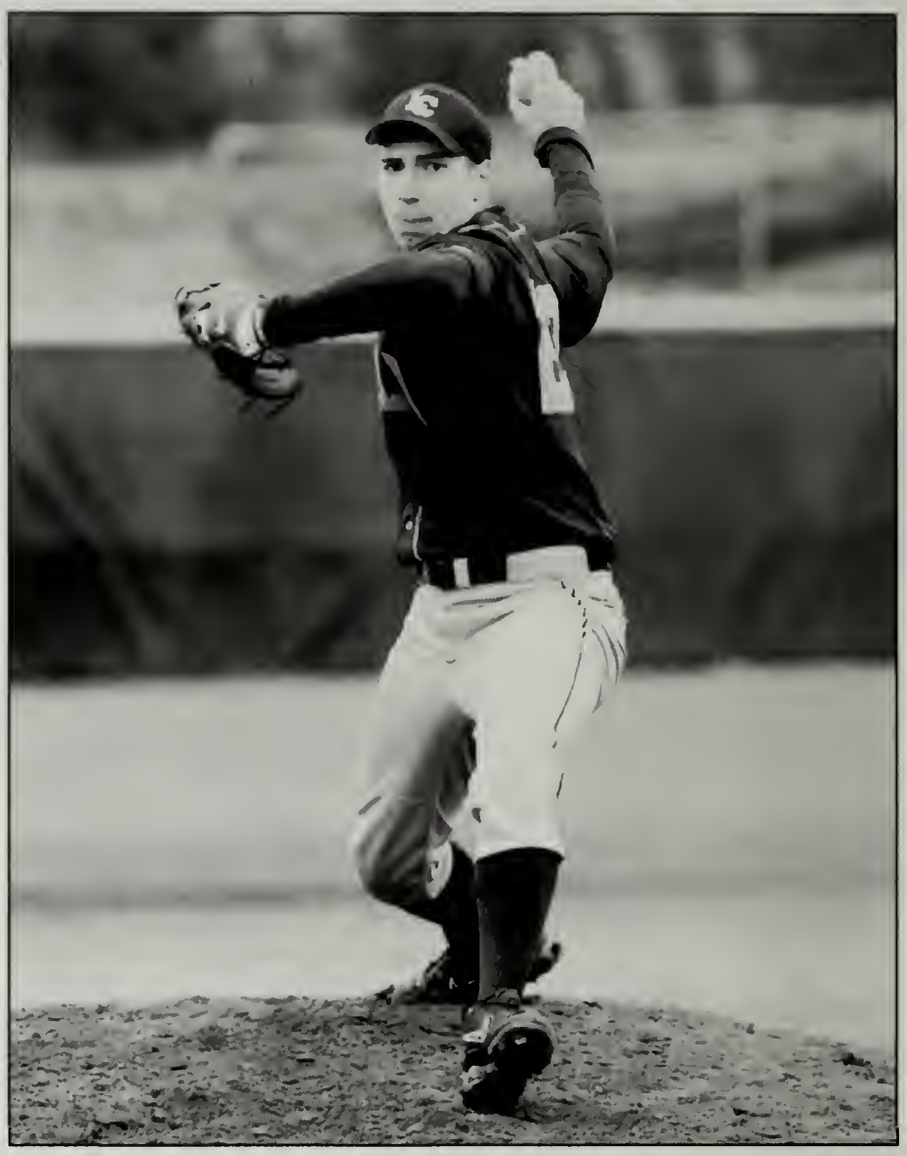

Baseball

The inaugural season of Lasell College Baseball went very well during the spring of 2008. The club went 5-11 against a solid schedule of local junior colleges and club teams. Highlights of the season included wins over GNAC member Emerson College and cross-town rival Mount Ida College. The future looks bright as the Lasers will have a full fledged NCAA Division 3 program in the spring of 2009 as they will be competing in the Great Northeast Athletic Conference.

This Page, Clockwise From Top Right: And he's safe! The team comes in for a pep talk before the game begins. Matt Cermola up at bat. Opposite Page, Clockwise From Top Right: Benjamin Studley pitches the ball. Pat Kennedy waits to steal a base. Benjamin Studley and Patrick Clark wait for their turn to play in the game. Scott Wiggins hits the ball out of the park!

2008 Roster

No.	Name	Pos	YR
1	Kelly Silvia	IF/OF/C	FR
2	Tricia Culver	1B, OF	SO
3	Tiffany Perla	OF, 2B	JR
4	Kirsten Mammola	IF/P	FR
5	Alexandra Shackford	IF/P	FR
6	Amanda Corey	P	JR
7	Kelli Taylor	C	FR
8	Kerrie Starkey	IF	FR
9	Nicole Slader	P	SO
10	Laura Gallagher	2B	SR
11	Heather Rose	SS	JR
13	Michelle Torres	C/OF	FR
14	Kelly Barden	IF	SO
16	Ashley Tomczak	IF/P	JR
18	Ashley Laramie	IF	FR
24	Heather Lynch	IF/C	JR

This Page, Clockwise From Top Right: Tiffany Perla has her chance up at bat. Kelli Taylor throws the ball back to the pitcher. Laura Gallagher gets ready for the ball to come her way. Opposite Page, Clockwise From Top Left: Team photo. The Lasell ladies line up before the game. The ladies talk with the coach about their game plan.

Softball

The softball team finished their season with a 19-20 record overall, and a 17-10 GNAC record. The ladies made a short appearance in the GNAC tournament, and were unfortunately knocked out in the first round. However, the team is very young with seven first year students on their roster, which should help them be even more successful next spring. The team will graduate co-captain and starting second baseman Laura Gallagher, who finished her senior year batting .274, 15 RBI's, two home runs and six doubles.

Team Photo: Back Row From Left to Right: Head Coach Tom DeFilippo, Nicole Slader, Amanda Corey, Ashley Tomczak, Tricia Culver, Ashley Laramie, Alexandra Shackford, Kelly Barden, Tiffany Perla, Assistant Coach Wendi DeFilippo. Front Row From Left to Right: Kelly Silvia, Kerrie Starkey, Michelle Torres, Heather Rose, Laura Gallagher, Kelli Taylor, Kristen Mammola, Heather Lynch.

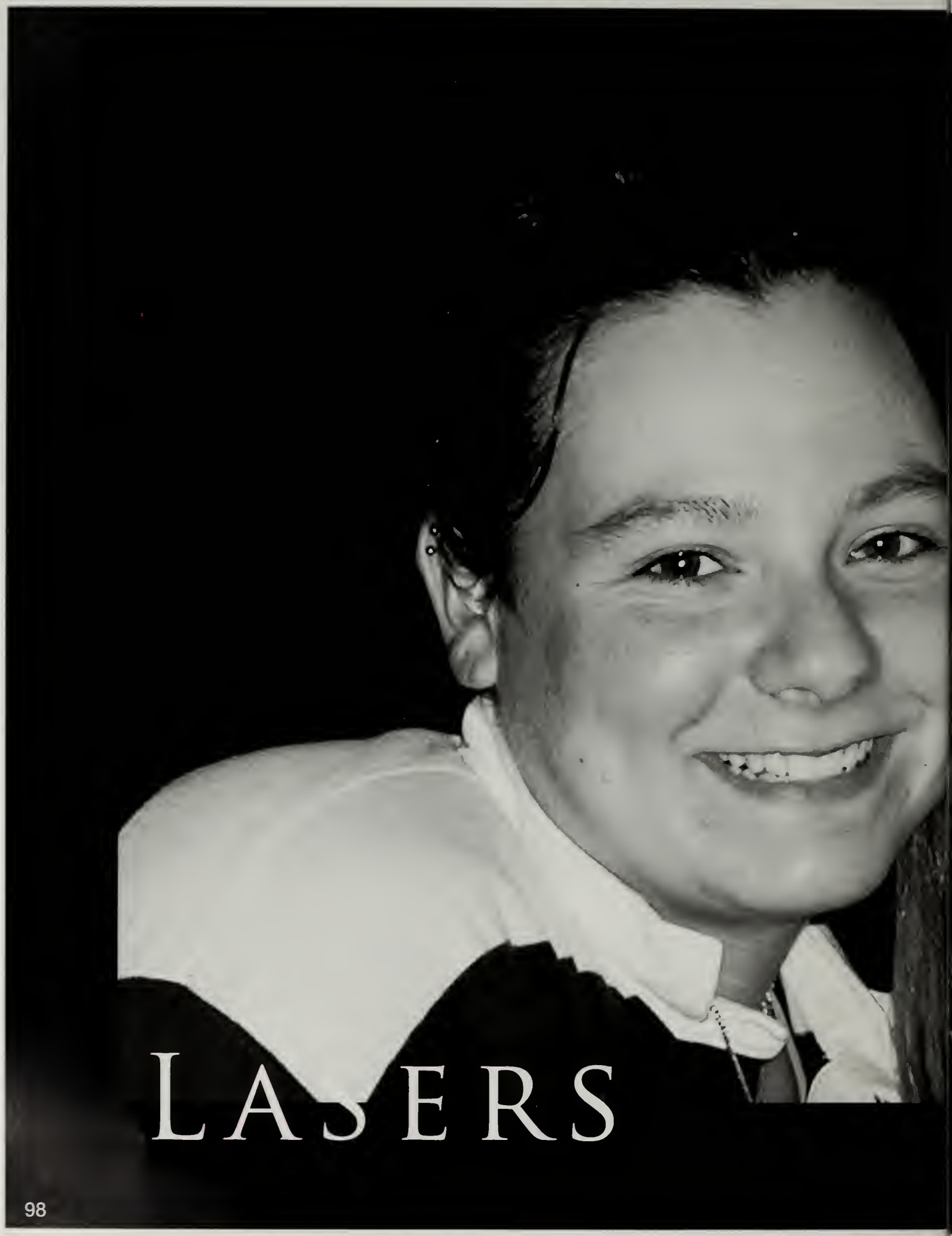

LASERS

PEOPLE

Faculty & Staff

Clockwise From Top Left: Business Administration professor Martin Walsh poses with Communications professor Margo Lemieux. The Senior Management Team: Ruth Shuman, James Ostrow, President Michael Alexander, Diane Austin, Kathleen O'Connor, Paula Panchuck, Sandra Weston and Elizabeth Winter. Humanities professor Tore Terrasi. The Residential Life Staff: Michelle Sciarini, James Lincoln, Elisa Scarsella, Geoff Siracusa, Lesley Kennedy and Courtney Mullian. Fashion Professors Richard Bath and Jill Carey. Communications professor Brian Wardyga and Humanities professor Denny Frey. Fashion professor Anne Vallely and Communication professors Stephen Fischer and Janice Barrett. Middle Photo: Athletics department: Brian McGivern, Jason Fish, Jessica King, Tim Dunton, Aaron Galletta and Kelly Stubbs.

Clockwise From Top Left: Katie Ryan, Academic Affairs Administrative Assistant. Hospitality professor Ellen LaBelle. Katherine Zeek, Amy Maynard and Debby Ireland, Education professors. Staff from the Health Center, Counseling Center, and the Center for Wellness: Janice Fletcher, Kirsten Bergstrom, Sabrina Ferris, Jennifer Leskiewicz, Cynthia Hunt, Reverend Barbara Asinger, Michelle Guanho, and Ann Sherman. The library staff: Bobbie Sproat, Lydia Pittman, Kathryn Bowman, Jill Shoemaker and Marilyn Negip. Bill Nowlan, Sport Management professor. Math and Science Department faculty: Joanna Kosakowski, Stephen Sarikas, Bradford Allen, Neil Hatem, Michael Daly,Kimberly Farah and Malini Pillai. Environmental Studies professor Michael Daly and Psychology Professor Lori Rosenthal. Dean of General Education Stephen Bloom and Dean of Advising Helen Santos.

Faculty & Staff

Clockwise From Top Left: Computer and Information Science professor Linda Bruenjes, Education professor Kathi Rudnicki, Fashion professor Joan Morris and Humanities professor Becky Kennedy. Fashion professors Louise Leader and Maritza Farrell. Fashion professor Lynn Blake and Computer and Information Science professor Richard Dodds. Assistant Registrar Nicole Ragognetti and Registrar Dianne Polizzi. Vice President of Enrollment Management Kate O'Connor. Mike Foley, Admissions Counselor. Student Activities staff members Jenny Granger and Chad Argotsinger. Middle picture: Justice Studies professor Linda Bucci and Social Science professor Sidney Trantham.

lockwise From Top Left: Social Studies professor Tessa Leroux and Justice Studies rofessor Jennifer Drew. Librarian Marilyn Negip, Justice Studies professor Ed Sieh and usiness Administration professor Tulin Johansson. Business Administration professor, ngus McQuilkin. Athletic Training professor Janice Savitz. Lydia Pittman, Head of echnical Services at the library, and Sharyn Lowenstein, Humanities professor. Social ciences professor Hortense Gerardo. Courtney Bigger and Marie Smith, Career Services. Iath professors Malini Pillai and Joanna Kosakowski. Middle Photo: Social Sciences rofessor Sarabeth Golden, Reference Librarian Bobby Sproat and Education professor ennifer Gerstel.

SELL

Presidential Inauguration

On April 4th, 2008, the Lasell College community celebrated the Inauguration of Lasell's ninth president, Michael B. Alexander. The events surrounding the inauguration were diverse, from student panels to a Celebration of the Arts. Overall, it was a great experience that brought family, friends, faculty, staff members, students, and alumni together in one great celebration.

Opposite page, clockwise from top left: President Alexander at the installation ceremony. The ceremonial placing of the medallion on Lasell's new president. President Alexander and his wife at the tea ceremony. Students and faculty attend the Companeros academic presentation. Divine Step performs at the installation ceremony. The first of two student panels discussing diversity. This page, clockwise from top right: President Alexander delivering a speech from the balcony at the Gala. Students and faculty alike celebrate at the Gala. Students from SGA and President Alexander. Graduate Jennifer Pope, President Alexander and SGA President Amanda Miller after the inauguration ceremony.

Clockwise from top: Anthony Gomes, Britney Savoie, Erika McGrath, Allison Stanczyk, Kate McGrath, Kayla Lee, Ash Abentroth, Heather Oblon and Chris Roy team up during their training. Lauren Tousignant, Lauren Cox, Megan Harris, Josh Montinieri, Anthony Gomes, Jamie Borelli and Nicole Connolly with Lasell's resident golden retriever, the infamous Caper. The RA's enjoy a lunch break during their training. Lauren Tousignant shows off her talent. Britney Savoie plays with playdough. President Alexander, Ruth Shuman, Erika McGrath, Katelyn Hammond and Michelle Acosta, and Erika Nutinsky stand in front of Kleinbeil. Opposite page, clockwise from top left: Katelyn Hammond, Michelle Acosta, Erika Nutinsky, Erika McGrath hang out at the Barn's playground. Erika McGrath and Britney Savoie are ready to celebrate! Kayla Lee showing off her muscles. Marian Salama working on a project. An RA field trip into Boston.

Resident Assistants

The Resident Assistants on Lasell's campus are a perfect representatation of the kinds of students that make up the student body. Leaders of their own peers, they host events for the students on campus, motivate their residents to take part in clubs around campus, and bring a sense of community to each and every student.

Clockwise from top: Amanda Allen, Marian Salama, Kayla Barker, Stephanie Kana, Ashlyn Chesney, Regan Duffy, Erika Desautels, Elisa Scarsella, Melissa Fuller acting silly. Ash Abentroth, Donna McIntyre, Kate McGrath, Britney Savoie are tired after a long day of training. Dean Austin and the girls get theatrical. Kelly Hall, Erika McGrath, Charlotte Brown, Jamie Bisson, and Katelyn Hammond stand outside of the Campus Center. Lakeisha Gerald and Megan Girard relax in the shade. Kayla Barker and Melissa Fuller play on the playground. Opposite page from top left: Katelyn Hammond, Charlotte Brown, Erika McGrath, Jamie Bisson and Kelly Hall. Anthony Gomes, Josh Montinieri, and Megan Harrison coming off the field after a game. Kelly Hall and Charlotte Brown visit Lasell Village. Alison Stanczyk, Britney Savoie and CJ Haase fool around at the cafe in the library. Jamie Borelli, Nicole Connolly, Lauren Tousignant, Megan Harrison, Anthony Gomes, Josh Montinieri and Lauren Cox deep in thought.

Resident Assistants

Aside from bringing a sense of community to their peers, the Resident Assistants are also responsible for keeping the residence halls all over campus safe and in order. In the extensive training programs, they are taught how to deal with all different types of situations, so that when a student on campus needs them, they know how to react.

This page, clockwise from top right: Megan Gobeille and Stephanie Ballou looking pretty. Gary Gay, Amanda Miller, Maura Merullo, and Drew Civetti smile for the camera! Stephanie Kana, recipient of the Lasell Chair Award. Amanda Miller, Candice Carmiciano, Tom Francesconi, SGA deWitt Spirit Award Recipient Neil Hatem, Maura Merullo, Drew Civetti, Christy Ceretta, and Gary Gay: All of SGA! Opposite page, clockwise from top left: Candice Carmiciano, Student Leader of the Year. The Lasell Bowl recipients: Kevin Lawson, Amanda Miller, Krystal Ortiz, Laura Notarangelo, Erica Desautels, and Ricardo Sanon. Stephanie DiMasi, Laura Albano and Meghan Haley enjoy their dinner. The 2008 Awards drew quite the crowd!

Awards Banquet

The 2008 Lasell College Awards Banquet proved to be yet another fun-filled night, recognizing students and organizations for their hard work and dedication to the school and community. Highlights of the night included the Student Leader of the Year being awarded to Candice Carmiciano, and Student Organization of the Year being awarded to the Student-Athlete Advisory Committee. Students, faculty and staff came together to celebrate the students' personal and group successes.

LASERS

CLUBS

First Year Class Committee

From Left to Right: Megan Gobeille, Jennifer Stitt, Courtney Brothers and Stephanie Ballou.

The First Year Class Committee is a club for first year students to come together and represent their class. They help create events to get freshmen more active on campus, and also act as a liason between the student body, faculty and administration.

Clockwise From Top Left: Stephanie Ballou and Jennifer Stitt share ideas on how to gets their fellow freshmen involved on campus. Group picture. Stephanie Ballou and Courtney Brothers having fun at a meeting. Megan Gobeille and Jennifer Stitt love being on the First Year Committee. Megan Gobeille and Courtney Brothers take notes during a meeting. The girls give a group hug. The four ladies wait for their meeting to begin.

The 1851 Chronicle

From left to right: Nyndia Diligent, Dr. Janice Barrett, Camille Gillman, Laura Thomas, Christina Rossi, and Ivan Gonzalez.

The Lasell College Newspaper is published by a group of commited students. The mission of The 1851 Chronicle is to give students an opportunity to voice their thoughts and opinions about campus happenings. The newspaper covers various events that occur both on and off campus, all of which are of interest to the Lasell community.

Clockwise From Top Left: Editor-in-Chief Christina Rossi and the editor for the Entertainment section, Lakeisha Gerald, get ready for a staff meeting. The News Editor Ivan Gonzalez researching for potential stories. Lakeisha Gerald and Christina Rossi taking a last minute look at the entertainment section. After weeks of hard work, Christina Rossi and Feature Editor Laura Thomas read the published edition of the newspaper. Layout Editor Camille Gillman is satisfied with the final product. Laura Thomas and Christina Rossi discuss the published stories.

LC Dance Team

Back Row From Left to Right: Stephanie Ballou, Brianne Kujawski, Kerith Seitsinger, Courtney Fontenot, Caitlin Hare. Front Row From Left to Right: Lauren Tousignant, Victoria Paplaski, Danielle Chirichiello, Sam Marquis.

The dance team is a student run club that performs a mixture of jazz and hip-hop routines at events both on and off campus. The team consists of a group of fun, energetic, and friendly students who perform at various dance levels. It is also a creative outlet and a great way to meet new people.

Clockwise From Top Left: Sam Marquis, Brianne Kujawski, Stephanie Ballou and Tiffany Tatlock pose for the camera. Group photo. The ladies rehearse their routine. The club takes a break from their practice. Brianne Kujawski and Tiffany Tatlock strike a pose. Sam Marquis gives Caitlin Hare a quick pick up after a tiring dance.

Alpha Phi Sigma

Back row: Meghan Ressel, Allyson Fiorello, Alison Carmichael, Ashley Gleason, Katie LaChance, Timothy Brennan, Erika McGrath, Hannah Costa. Middle Row: Kristie Lyon, Anthony Gomes, Professor Edward Sieh, Marian Salama. Front Row: Nicholas Shea, Erika Burns.

Alpha Phi Sigma is the National Justice Studies Honor Society. Lasell's chapter is Theta Rho, and our chapter is in its second year. In order to be eligible to join, you need to be a Legal Studies or Criminal Justice major. You must also have a 3.2 GPA in your major and be able to maintain a cumulative GPA of 3.2.

Clockwise from top right: Alison Carmichael, Ashley Gleason, Katie LaChance, Erika Burns and Professor Sieh: The officers and advisor. Erika Burns and Allyson Fiorello working hard at the computer. Alison Carmichael and Ashley Gleason bonding. Tim Brennan, Meghan Ressel and Allyson Fiorello going over the agenda. Professor Sieh working hard. The club stands proudly with their leaves.

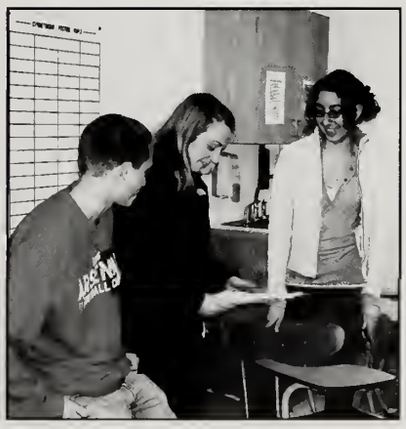

Club Sponsored Events

- Jason LeVasseur - Lynn Marie Smith - Sean Fournier -

This Page Clockwise From Top Left: Jason LeVasseur entertains the audience in the campus center. Renee Clarke and Christine Malcolm have fun at the Sean Fournier event. Mercedes Czlapinski, Jason LeVasseur, Josh Montinieri, Chrissy Purington, Sara McDermott, Jenna Santoro, Christine Malcolm and Renee Clarke after the show. Dylan McNulty purchases the performer's CD. Students at the Lynn Marie Smith talk. Eric Hastel talks to Lynn Marie Smith. Christine Malcolm and Andrew Mayer enjoy Sean Fournier's show. Opposite Page, Clockwise From Top Left: Sara McDermott, Andrew Mayer, Kayleigh Robertson, Josh Montinieri, Lauren McCormack, Renee Clarke, Andrea Ajila, Meghan Cheever and Christine Malcolm get their photo taken with Sean Fournier after his performance. Sara McDermott and Jenna Santoro supporting CAB at the Lynn Marie Smith event. Josh Montinieri and Sara McDermott relaxing after yet another successful CAB performance. Jason LeVasseur playing the drums on the trashcan. Lasell students line up to buy Sean Fournier's CD. Jason LeVasseur, Renee Clarke and Josh Montinieri pose for the camera. Sean Fournier performs a song off his CD. Erik Hastel buys Lynn Marie Smith's book.

Cheerleading

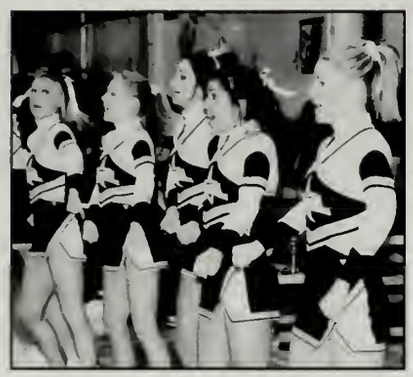

Back Row From Left to Right: Ashley D'Entrenmont, Katie Parisi, Lacy Doiron, Chelsea Ferriera, Catherine Haydock, Julies Hayes, Nicole Sauter. Middle Row From Left to Right: Christina Coll, Christine Farnell, Angelette Lopes, Staci Amato, Kristen Rogers, Alyssa Shadan, Tiffany Perla. Front Row From Left to Right: Brie Striggles, Candice Carmiciano, Christy Cerreta

The cheerleading team focuses their time, energy and enthusiasm towards supporting the Lasell Lasers.The club is most often seen cheering at everything from basketball games to the fall Fan Fest.

Clockwise From Top Left: Christine Farnell has fun with the routine. Group photo. The ladies cheer from the sidelines. Candice Carmiciano and Brie Striggles lead the cheer. Tiffany Perla does a little improv along the sideline. The team supporting the basketball team. Seniors Brie Striggles and Candice Carmiciano enjoy their last year of cheerleading at Lasell.

Divine Step

Back Row From Left to Right: Amanda Allan, Camella Christmas, Rizwan Samma, Emily Jahne, Brittany Ellis, Professor Jennifer Drew. Front Row From Left to Right: Jasmine White, Kathy Montrevil, Nyomi Russell, Stefanie Santos.

Divine Step is a club where students from all different backgrounds in dance come together and bond over their shared passion for the performing arts. They are a step team, and this year were invited to perform at the Presidential Inauguration.

From Top Right: Brittany Ellis and Camella Christmas practice their new routine. Amanda Allan and Nyomi Russell lead the club members in a new dance. Nyomi Russell up on stage. Jasmine White, Kathy Montrevil, Nyomi Russell, Amanda Allan and Brittany Ellis take a break. Brittany Ellis and Camella Christmas practicing. Emily Jahne and Rizwan Samma go through the routine step by step.

Future Educators

Back Row From Left to Right: Jessica Olivier, Kristen Gildea, Danielle Daigneault, Theodore Weber, Carolyn Lucente, and Jennifer Fawson. Front Row: Laura Albano, Jayme Rautenberg, Meghan Haley, Amy Bailot, and Stephanie DiMasi.

The Future Educators Club consists of Lasell students who share the same desire for teaching. The club actively particates in science fairs, reading programs, and other activities to help educate the young minds of tomorrow. They all have a strong desire to learn and to teach - and this club helps cater to those needs!

Clockwise From Top Right: Group photo. Carolyn Lucente, Laura Albano, Meghan Haley, and Jennifer Fawson at the Fall 2007 Symposium Education Resource Fair. Jayme Rautenberg, Laura Albano, Jessica Olivier, Stephanie DiMasi, Amy Bailot, and Carolyn Lucente attend the poster session. The group getting silly. Jayme Rautenberg, Carolyn Lucente, Laura Albano, Jennifer Fawson, and Meghan Haley getting ready for a field trip. The educators of tomorrow. Laura Albano, Jayme Rautenberg, Meghan Haley, Amy Bailot, and Stephanie DiMasi, Jessica Olivier, Kristen Gildea, Danielle Daigneault, Theodore Weber, Carolyn Lucente, and Jennifer Fawson: Education majors from the ED327 class that performed Reading Rules!

The Lamp

From Left to Right: Ivan Gonzalez, Michelle Purington, Chrissy Purington.

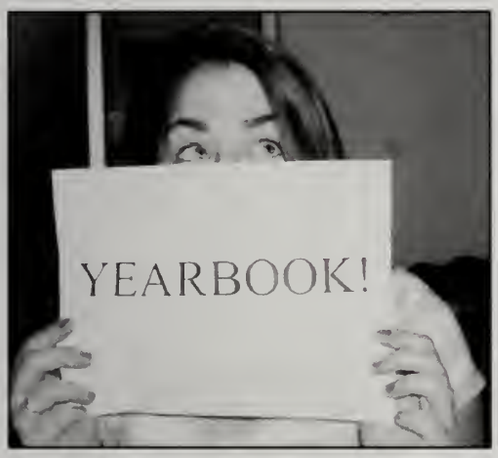

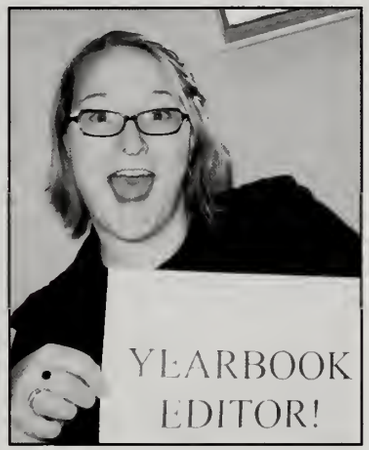

The Lamp is Lasell College's Yearbook that is published every year and is given to the graduating class. The Yearbook is a club in which students with many different interests and skills come together to create the publication from start to finish. With the help of photography editors, copy editors, section editors, and more, the yearbook staff consists of the many dedicated and talented students that make up the Lasell student body.

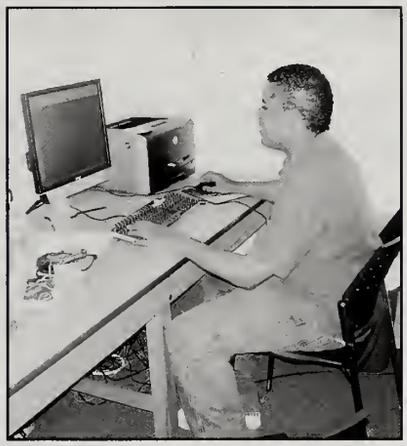

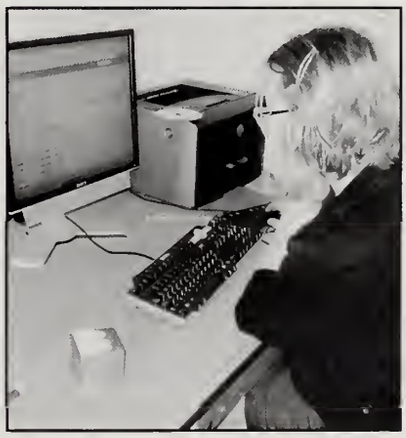

Clockwise From Top Right: Chrissy Purington loves being on the yearbook staff! Ivan Gonzalez working hard to meet a deadline. Michelle Purington and Chrissy Purington put together a layout. Michelle Purington checking her email for more event photos! Michelle Purington, Yearbook Editor. Chrissy Purington acting silly.

Club Sponsored Events

- Nick Verreos - Alumni Dinner - Ty Barnett - Andy Hendrickson- Rock the Vote -

This Page, Clockwise From Top Left: The CAB crew works the Nick Verreos event. Nick Verreos, Ginelle Gaulin-Mckenzie and Kayla Marie catch a picture. Christine Malcolm and Renee Clarke all dressed up. Nick Verreos and Jenny Granger having a great time at the event. Nick Verreos and Sara McDermott wait for the crowds to arrive. Students line up to get their picture taken with Nick Verreos and an autograph. Nick Verreos autographing photos for students. Opposite Page, Clockwise From Top Left: Jamie Borelli, Mercedes Czlapinski, Chrissy Purington, Jenna Santoro, Josh Montinieri and Renee Clarke work an event. More students at the Ty Barnett event! Lasell students wait for Ty Barnett to begin his show. Marian Salama and Amanda Miller are all dressed up for the Alumni Dinner. More students line up to see Nick Verreos! Jamie Borelli and Josh Montinieri with comedian Andy Hendrickson. Emily Jahne and Rebecca Chu pose for the camera! Kayleigh Roberston, Christine Malcolm and Jenna Santoro with Syrus at the Rock the Vote event.

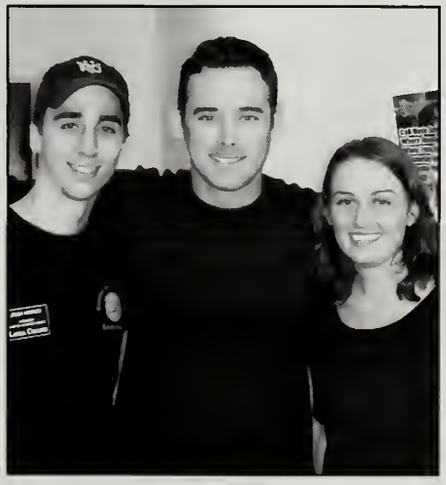

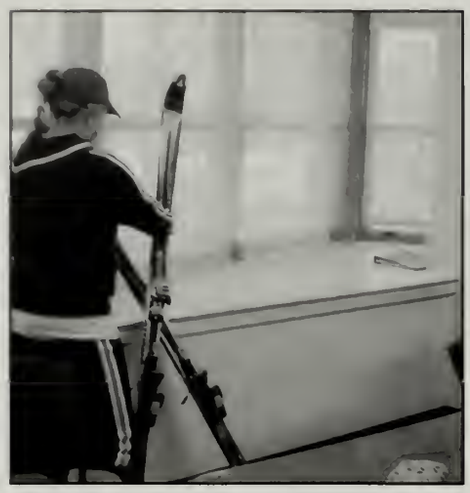

Ski & Snowboard Club

The Ski and Snowboard Club is a group dedicated to getting students back on the slopes during the winter months. The club plans day trips, as well as overnights, that allow for a brief getaway from campus and create a great bonding atmosphere among students.

Tae-Kwon-Do

The Tae-Kwon-Do club is a fun, interactive organization that allows from students of all levels (from beginners to experts) to come together and learn and practice the art of Tae-Kwon-Do. With great energy and enthusiasm for their club, the members have been known to demonstrate their skills at talent show competitons at the college, and more.

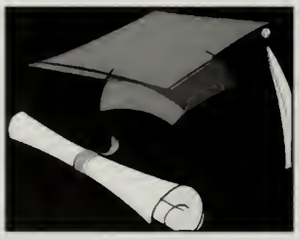

Senior Class Committee

The Senior Class Committee is a part of the Student Government Association (SGA). The purpose of the Senior Class Committee is to build and maintain a sense of pride, identity, spirit, and loyalty among members of the class, through planning class events and coordinating the solicitation of the class gift to Lasell.

Psychology

The Psychology Club is made up of students from all majors who share the similar interest in psychology. Putting on events such as dream interpreation sessions, the club is a great way to get invovled with students on campus and help bring interesting and exciting events to the students here as well.

Jazz/Blues Chorus

The chorus is comprised of vocalists who love to sing and learn about singing and harmony. They perform music from selections ofBroadway shows, Motown, and Jazz Standards. They meet twice a week on Sunday and Monday Nights for about 90 minutes each session at Yamawaki. They perform at Lasell events and Ryles Jazz Club in Cambridge at least once during the school year. Professor Feinstein coaches the chorus and provides accompaniment on keyboards.

Tennis

The Tennis Club is an organization that brings together Lasell students to play friendly games of tennis and teach others how to play the sport as well. With club members from all different performance levels, they all bring their enthusiasm and an appreciation of the game to the court.

Student Government Association (SGA)

Back Row From Left to Right: Chad Argotsinger, Meghan Lutz, Joe Lipski, Tom Francesconi, Ben Neiditz, Gary Gay. Middle Row: Danijela Pajevic, Melissa Fuller, Christina Coll, Christy Cerreta, Vinnie Allard, Ashlinn O'Brien, Courtney Brothers, Kristen Noble. Front Row: Amanda Miller, Maura Merullo, Candice Carmiciano, Andrew Civetti.

SGA is the representative body for all undergraduate students at Lasell College. SGA works with the school administration to ensure that the needs of the student body are being met on campus. It acts as a liaison for all students with faculty, administration, and trustees of the college.

From Top Left: Christy Cerreta, Courtney Brothers, and Sandra Weston at a meeting. SGA group photo. Group photo including President Alexander and wife, Mary Barbara. Allison Stanczyk and Amanda Miller show their excitement. Courtney Brothers, Ashlin O'Brien, Ben Neiditz, Melissa Fuller, Allyson Stanezyk, Maura Merullo and Kristen Noble all dressed up. Candice Carmiciano and Vinnie Allard at tea time. Chad Argotsinger and Christy Cerreta taking pictures and drinking tea.

Students Advocating for Equality (SAFE)

Back Row From Left to Right: Danielle Lee, Valerie Patterson, Andrew Mayer, Camella Christmas, Nisha Cirino, Professor Trantham. Middle Row: Megan DeAndrade, Rebecca Chu, Erica Desautels, Mercedes Czlapinski, Nesh Rowe, Meghan Cheever, Emmy Jahne.

SAFE is a student organization whose mission is to offer a SAFE, confidential environment for people of all sexualities and other such differences. They educate the Lasell Community on important issues such as safe sex, sexual orientation, and other issues dealing with sexuality.

From Top Right: The girls from SAFE at the state house. The group comes together on National Coming Out Day. Rebecca Chu, Johanna Heeren, Mercedes Czlapinski, Erica Desautels and Danielle Lee take a ride on a horse on the Freedom Trail. Supporting the National Coming Out Day. The girls of SAFE participate in the Boston Treasure Hunt. Professor Trantham, Mercedes Czlapinski, Erica Desautels and Danielle Lee on a SAFE outing.

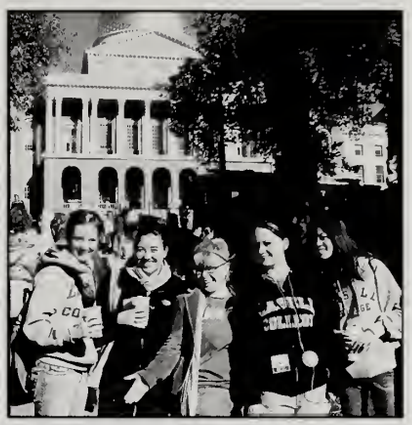

Multicultural Student Union (MSU)

Back Row From Left to Right: Emily Jahne, Camella Christmas, Nisha Cirillo. Front Row From Left to Right: Melissa Fuller, Amanda Allen, Jasmine White, Nyomi Russell, Kristen Brace.

The Multi-Cultural Student Union (MSU) is a student run organization on campus that encourages students to learn about and embrace the differences in the Lasell community and beyond. They sponsor events around campus, such as dances, speakers, lyracist lounge, and more.

Clockwise From Top Left: Melissa Fuller and Jasmine White recruiting for MSU at the student activities fair. Group photo. Kristen Brace and Nyomi Russell at the "Stop, Slow, and GO!" dance. Students show off their musical talent at the MSU sponsored Lyricist Lounge. Amanda Allen sports her red outfit at the dance.

Niños de Veracruz (NdV)

Back Row from left to right: Laura Notarangelo, volunteer, Ginelle Gaulin Mckenzie, Demetrick Nealy, Amanda Unis, Katie Saddlemire, Carrie Pike, Carrie Lucente, volunteer. Middle Row: Two volunteers, Lydia Pittman, Chelsea Comeau, Juan Martin, Allison Peck, Ricardo Sanon, Ivan Gonzalez. Front Row: Marian Salama, Erica Desautels, Alisha Autiello.

This club's goal is to help others, specifically the children of Veracruz, Mexico. Through fundraisers such as leaf raking, car washes, and recycling. The club raises money to help develop libraries and literacy projects as well as to provide educational scholarships for the children of Veracruz.

Clockwise from top left: Whitney Simonovitch and Demetrick Nealy lug away bags of leaves. The group working. Marian Salama, tired after a long day of raking. Marian Salama, Erica Desautels, and Alisha Autiello bundled up to stay warm. The NdV crew excited for their outing. The site of the fall outing.

Campus Activities Board (CAB)

Back Row From Left to Right: Maura Merullo, Renee Clarke, Ashley Zanghi, Jill Cruckshank, Kelsey Benvenuti, Christina Hendricks, Maura Keating. Middle Row From Left to Right: Ally Chute, Emma Hallonquist, Christine Malcolm, Jessica Kuczwara, Caitlin Grimaldi, Jen Bou-Nassif, Sara McDermott, Jenna Santoro, Chrissy Purington. Front and Center From Left to Right: Victoria Bozek and Kayleigh Robertson, Andrea Ajila, Lauren McCormack, Joshua Montinieri.

It is the mission of the Campus Activities Board (also known as CAB), to provide campus wide programming for the Lasell College Community throughout the school year. CAB uses four committees to achieve this goal. They are: Major Events, Music/Movies/Bingo, Communications, and Community Development. It is open to all students and the general board meets every other week.

Clockwise From Top Left: Chrissy Purington, Christine Malcolm and Meghan Cheever show off their new t-shirts. Group photo. Renee Clarke and Joshua Montinieri represent at the activities fair. Renee Clarke, Joshua Montinieri and Cassie Frappier smile for the camera. Joshua Montinieri, Shannon Hassett and Jenna Santoro at the Nick Verreos event. Maura Merullo meets Nick Verreos, a budding designer who took part in the reality show Project Runway. Renee Clarke, Joshua Montinieri, Cassie Frappier, Jenny Granger and Jenna Santoro at the annual NACA conference.

Student-Athlete Advisory Committee

Back Row: Gary Gay, Joe Lipski, Tyler Hammond, Eddie DeGurski, Eric Walsh and Secretaty Caitlyn Walker. Middle Row: Michelle Krasodomski, Kelsey Schmidt, Lauren Darrah, Lauren Piccozi, Christina DeLuca, Tim Brennan, Alex Rodriguez, Kelly Barden. Front Row: Kristen Noble, President Krystal Ortiz, Melanie Costa, Amanda Gorski, Kirsten Mammola, and Vice President Lauran Gallagher.

SAAC is made up of two members from each varsity sport. The club members serve as a liaison between the college's administration, the NCAA, the GNAC and the student-athletes. Traditionally, they meet once a week to discuss topics that affect the student-athletes and they also participate in community service projects.

Clockwise From Top Left: Krystal Ortiz talks to Professor Fredericks during Fan Fest. Tyler Hammond gives blood platelets at the American Red Cross in Boston. The SAAC girls acting silly at Fan Fest. Joe Lipski dressed as santa for the annual Sparks Center holiday party. Kristen Noble and Kelsey Schmidt handing out the prizes at Fan Fest. Krystal Ortiz and Laura Gallagher standing in front of the many boxes of donated sports equipment that they collected for NAYS.

Graphic Design League

Lasell College's Graphic Design League was formed in the fall term of 2005 to encourage a spirit of unity, collaboration and professionalism in Lasell College's graphic arts community. It is our intention to promote connected learning experiences for students with the larger communities of Boston and beyond. The organization is creating a "Design Studio" for the campus – a clearing house for connected learning projects.

Lasell College Mountain Bike Club

The Lasell College Mountain Bike Club organizes rides at local trails as well as trips on weekends to more challenging trails around the area.

Polished Magazine

Polished is Lasell College's student-run publication that focuses on fashion, art, culture, and all things Boston. There are a variety of jobs, which consist of: writing articles, and working as a part of the graphic team, the marketing department, the event planning team, or as a fashion stylist.

Sports Medicine Club

The Sports Medicine Club is a nonprofit organization that promotes sports medicine on the Lasell College campus and in the Newton community. The club also tries to extend the educational opportunities of all allied health majors on campus by providing experiences outside of the curriculum. It is open to everyone who is interested and is a great way to meet others with similar interests.

Club Candids

Clockwise From Top: The cast of the Facebook Chronicles:A live, interactive theatre work devised by Hortense Gerardo. The annual Bingo night is, once again, a huge success. Le Hong Hopkins puts together a poster for her club, Otaku's Paradise, before the activities fair.

Amnesty International (AI)

Amnesty International's vision is of a world in which every person enjoys all of the human rights enshrined in the Universal Declaration of Human Rights and other international human rights standards. In pursuit of this vision, AI's mission is to undertake research and action focused on preventing and ending grave abuses of the rights to physical and mental integrity, freedom of conscience and expression, and freedom from any discrimination, within the context of its work, which is to promote all human rights.

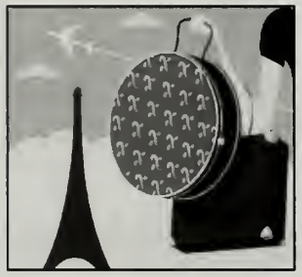

Hospitality Club

This organization promotes the Hospitality field to Lasell students, regardless of their majors. These students plan recreational and social days, and weekend and spring break trips for the Lasell community.

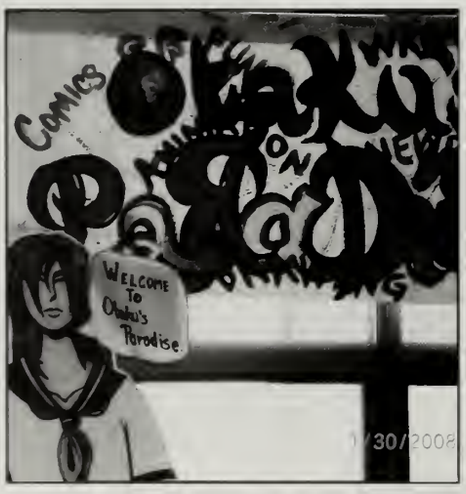

Otaku's Paradise

Otaku's Paradise is an interactive comic book club that encourages the reading, writing and illustration of comic books. It is a great outlet for students to channel their creative energy into, and any and all students are more than welcome to join.

Lasell College Radio

It is the primary mission of Lasell College Radio to serve as the ultimate Free College Radio station and as a great Connected Learning experience. LCR offers college students numerous volunteer, credit earning and paid positions with real-world radio experience outside of the classroom. In addition to free college radio, we also offer free podcasts. Our college radio and podcast programming promotes new acts and developing artists often not aired on the commercial radio.

Lasell Workshop Players

Known for their holiday performances and plays that they put on throughout the year, the Lasell Workshop Players are constantly demonstrating their different skills. Whether it be through acting or creating the props, there are important tasks for everyone that highlight their own specific talents. The current club members are very friendly, outgoing, and excited about where the club is going.

Geocaching Club

The purpose of this organization shall be to promote the sport of Geocaching Club. The organization will provide a friendly environment that encourages teams of students to explore the outdoors. The organization will create opportunities for Lasell College students to travel off campus and enjoy the outdoors both locally and regionally. The group brings the Lasell community together through outdoor activities and will help students develop a greater sense of responsibility for the environment.

Camera Shy Grads

Including December 2007, May & August 2008 Graduates

Jill Aggott, BS in Fashion & Retail Merchandising
Ashley Allain, BS in Business/Marketing
Nery Amaya, BA in Communications
Stavros Argiris, MSM in Management
Aglaia Argyri, MSM in Marketing
Eniolami Ayobiojo, BS in Legal Studies
Kathryn Bacastow, Cert. in Elder Care Admin.
Ryan Baldner, BS in Business/Management
Jade C. Baptiste, BS in Business/Management
Rachel Bard, BA in Fashion Design & Production
Lauren Bartinelli, BS in Business/Management
Rachel Barry, MSM in HR Management
Siobhan Barton, BS in Fashion & Retail Merchandising
Lauren Bayliss, BS in Fashion & Retail Merchandising
Meghan Bishop, BA in Fashion Design & Production
Sarah Blatt, BS in Fashion & Retail Merchandising
Alyson Boyle, BA in Fashion Design & Production
Christopher Breen, BS in Information Technology
Pamela Bricker, BA in Communications
Lisa Brooks, BA in IDS: Individual: Early Childhood Dev. in Daycare
Shannon Broverman, MSM in Elder Care Admin.
Nicole Brown, BS in Hospitality/Event Mgmt.
Jordan Bruni, BS in Fashion & Retail Merchandising
David Bulhoes, BS in Sport Management
Jacklyn Campos, BS in Fashion & Retail Merchandising
Jill Casali, MSM in HR Management
Leah Castellano, BS in Human Services
Samros Chau, BS in Psychology
Dongxu Chen, MSM in Project Management
Hei Man Chong, BS in Sport Management
Jessica Cirillo, BS in Fashion & Retail Mgmt.
Monique Climaco, BS in Fashion & Retail Merchandising
Zachary Cohen, BS in Sport Management
Christopher Conroy, BS in Graphic Design
Jayma Costantino, BA in IDS/Elementary Education
Juliana Cordeiro, MSM in Management
Jessica Cox, BA in Fashion Design & Production
Danielle Daigneault, BA in IDS/Elementary Education
Brian Dakin-Davies, BA in Fashion Design & Production
Larissa DeAngelis, BS in Fashion & Retail Merchandising
Edward DeGurski, BS in Sport Management
Heather Delos Reyes, BA in Fashion Design & Production
Stephanie Denner, BS in Fashion & Retail Merchandising
Mira Desai, BS in Criminal Justice
Vincent DiBenedetto, BA in Communication
Maryclare Dignan, BS in Criminal Justice
Lacy Doiron, BS in Business/Marketing
Kara Donahue, BS in Fashion & Retail Merchandising
Fred Dorval, BS in Business/Management
Christine Dyer, BA in IDS/Elementary Education
Heather Erfurt, BS in Athletic Training
Erin Ethier, BS in Fashion & Retail Merchandising
David Evilla, BS in Business/Accounting
Georges Fadel, BS in International Business
Antonia Fiddner, MSM in Project Mgmt. & Mgmt.
Maria Fiorino, MSM in HR Management
Kathryn Flynn, BS in Fashion & Retail Merchandising
Nicole Folino, BS in Fashion & Retail Merchandising
Michael Freda, BS in Business/Marketing
Eva Galvez, Fashion & Retail Merchandising
Sarah Gamache, BS in Graphic Design
Mercedes Garcia-Bancroft, BS in Fashion & Retail Merchandising
Lisa Gennawey, BA in Psychology
Savatore Gianni III, BA in Fashion Design & Production
Maria Gnerre, BS in Graphic Design
Michael Goldstein, BS in Sport Management
Elizabeth Graham, BA in Communications
Angela Grasso, BS in Fashion & Retail Merchandising
Jenna Graziosi, BS in Fashion & Retail Merchandising
Emily-Rose Hargreaves, BA in Human Services
Jessica Hendron, BS in Business/Management
Emily Hermann, BS in Business/Marketing/Management
Maria Daher Herrera, MSM in Marketing
Sarah Hodge, BS in Fashion & Retail Merchandising
Tia Jackson, MSM in Marketing
Jennay Johnson, BS in Fashion & Retail Merchandising
Amanda Keeling, BA in Fashion Design & Production
Sean Keller, BS in Sport Management
David Kelley, BS in Business/Marketing
Katherine Kirshe, BS in Sports Science
Melissa Klinka, BS in Fashion & Retail Merchandising
Vinit Kongkadee, MSM in Management
Chris LaBreche, BS in Sport Management
Cherie Lachapelle, BA in Fashion Design & Production
Jaclyn Landry, BS in Hospitality/Event Management
Rebecca Lawyer, BS in Criminal Justice
Lori Leary, MSM in Management
Stephanie Leary, BS in Criminal Justice
Krysten Macisso, BS in Business/Management
Meghan Mahoney, BS in Hospitality/Event Management
Stevie Martinez, BA in Sociology
Lee McDonnell, BS in Business/Management
Cheryl McGah, MSM in Management
Donna McIntyre, BS in Sport Management
Kim Menard, MSM in Elder Care Administration
Krystin Mennitto, BS in Business/Accounting
Kathy Montrevil, BS in Psychology
Charlene Moore, BA in Humanities
Kevin Moriarty, BS in Business/Management
Deneika Morton, BA in Sociology
Yolanda Murray, MSM in HRM & Non-Profit Mgmt
Melanie Norian, BS in Business/Marketing
Tracy O'Brien, BS in Business/Accounting
Amanda O'Keefe, BS in Fashion & Retail Merchandising
Ashley Oliver, BS in Fashion & Retail Merchandising
Megan Oliver, BS in Sport Management
Shannon Oliver, BS in Fashion & Retail Merchandising
Jessica Olivier, BA in IDS/Elementary Education
Hugo Pachas-Luna MSM in Management
Heather Palleiko, BS in Exercise Physiology
Jeffry Peguero, BS in Hospitality/Event Management
Sylvia Peloso, BS in IDS: Indv: Health/Fitness
Antea Pelusi, BA in Fashion Design & Production
Lisa Perreault, BA in Child Development
Lauren Picozzi, BS in Athletic Training
Jennifer Pope, MSM in Project Mgmt./HR Mgmt.
Amanda Powers, MSM in Marketing
Margaret Price, MSM in Marketing
Merryl Raubeson, BS in Psychology
Kayla Richardson, BS in Business/Accounting
Joshua Rivera, BS in International Business
Stacie Roachford, MSM in Management
Reginald Robert, BS in Criminal Justice
Claudia Robles, BS in Fashion & Retail Merchandising
Andrew Roch, BS in Business/Management
Andrew Rogalin, BS in Business/Accounting
Yadira Rosario, BA in Fashion Design & Production
Debra Rossetsky, BS in Sports Science
Nicolette Rota, BA in Fashion Design & Production
Christopher Roy, BA in History
Benjamin Russin, BS in Business/Management
Kaitlyn Saba, BA in Fashion Design & Production
James Sawyer, BS in Business/Accounting
Jeffrey Scott, BA in History
Ashley Seatter, BS in Fashion & Retail Merchandising
Serena Shapiro, BA in Fashion Deisgn & Production
Nicholas Shea, BS in Criminal Justice
Julie Shyti, BA in Fashion & Retail Merchandising
Dennis Silva, BA in Communications
Dennis Simmonds, BS in Criminal Justice
Inga Sipicina, MSM in Marketing
Richard Skerry, BS in Fashion & Retail Merchandising
Christina Speranza, BA in Fashion Design & Production
Kathleen Stewart, MSM in Elder Care Administration
Samantha Stone, BS in Hospitality/Event Management
Brianne Striggles, BS in Fashion & Retail Merchandising
Ai Li Tan, BS in Hospitality/Event Management
Audrey Tepe, BS in Fashion & Retail Merchandising
Laura Thomas, BA in Communications
Anna Torvi, BS in Fashion & Retail Merchandising
Zachary Tremer, BS in Business/Accounting
Chloe Tupper, BS in Fashion & Retail Merchandising
Tatiana Ustinova, MSM in Marketing
Lauren Velez, BS in Graphic Design
Anna Warner, BS in Business/Accounting/Marketing
Jenna Warren, BS in Fashion & Retail Merchandising
Michael Waugh, BS in Sport Management
Matthew Weber, BS in Hospitality/Event Management
Theodore Weber, BA in IDS: Indv: Daycare Administration
Amy Weksner, MSM in Management
Brittney Welch, BA in Fashion Design & Production
Brian Whelan, BA in Business/Management
Cheryl White, MSM in Management
Scott Wiggins, BS in Business/Marketing
Sarah Williams, BS in Psychology
Sonjia Williams, BS in Fashion Design & Production
Daniel Winter, BS in Sport Management
Katherine Witham, BA in History
Chris Zatoonian, BS in Business/Management
Tania Zavarelli, BS in Fashion & Retail Management
Nicholas Zayac, BS in Business/Finance

..... Torchlight Parade & Senior Soiree

Clockwise from top left: Camille Gillman, Kayti Mosher, Brian Dakin-Davies, Marian Salama, Audrey Tepe, Ricardo Sanon, Nyndia Diligent and Kristy Holmes celebrating at the Senior Soiree. The seniors get pumped up for graduation at the Senior Soiree. John Chaves, Matt Chagnon, Adam Dushman and Josh Rivera getting ready for the walk to the crow's nest. Joseph Edwards, Andy Polagye, Camille Gillman, Rachelle Lambert and Alisha Autiello share their torches. The 2008 graduates! Danielle Daigneault enjoying the Senior Soiree. Jordan Bruni and Brie Striggles smile for the camera. Lasell ladies hang out at the soiree.

Senior Week

Clockwise from top left: Kristen Paluzzi, Krystal Ortiz, Kristen Powers and Kerrie McAnulty on the boat cruise. Scott Wiggins, Ted Leist, Jordan Bruni, Lee McDonnell, Kristen Macisso and Jason Drudi at the Medieval Manor. Candice Carmiciano, Tom Francesconi and Vinnie Allard at Good Times Emporium. Lindsay Halupowski and Ashley Wielgosh enjoy the last few days as roommates. Lynda Whitelock, Christine Silver and Krystal Ortiz enjoy the last few nights as seniors. Sarah Gamache and Tim Cartland, excited for graduation. Antea Pelusi and Ashley Allain smile for the camera. Lynda Whitelock and Kyle Nash enjoy the senior barbeque. Middle Photo: Katelyn Rasich and Kelley English, roommates!

Christina DeLuca and Ann Pasterczyk enjoy the boat cruise. Ryan Baldner, Krysten Macisso, Lee McDonnell and Ryan Koerner have a great time at Senior Pub Night. Melissa Abraham, Darsi Decker, Janessa Myers, Tracy Dube and Vinnie Allard enjoying the senior events. Kim Whiten and Sarah Gamache on the boat cruise. Brian Whelan and Eddie DeGurski relaxing at the barbeque. Ashley Gleason and Katie LaChance looking pretty. The 2008 graduates. Middle Photo: Julie Shyti, Jamie Borelli, Erika Burns and Danielle Blumenstock, last days as roommates!

Commencement

Clockwise From Top Left: CEO of Talbots and Commencement speaker Trudy Sullivan sits with President Michael B. Alexander during the ceremony. Kristy Holmes, Brie Striggles, Candice Carmiciano, Lauren Cole, Leah Robinson, Melissa Abraham, Janessa Myers, Darsi Decker, Vinnie Allard, Kevin Lang, Tom Francesconi, Jason Drudi, Nick Scott, David Kelley and Tim Cartland take a group picture after the graduation ceremony. Former President Thomas DeWitt was awarded the title, "President Emeritus of Lasell College," and business professor Nancy Waldron, recipient of the first Thomas E. J. de Witt Award for Excellence in Educational Leadership. The front row of graduates give a round of applause for the commencement speaker. Christy Ceretta, Senior Class President and speaker at graduation. Katherine Witham awaits the event in Wolfe. Jason Drudi and Tim Cartland relax upon receiving their diplomas. Center Photo: Scott Wiggins, Lee McDonnell, Matt Weber, Dan Winter, Mark Demieri and Ryan Baldner wait for the trek down to the graduation tent.

Clockwise From Top Left: Marcus Demieri, Alex Klisivitch and Jenna Graziosi enjoy the beautiful weather. President Alexander delivers his welcoming speech. Kristy Holmes and Vinnie Allard are happy to finally be Lasell grads! The front row of the soon-to-be graduates! Chelsea Comeau waits for her name to be called. Graduates majoring in Athletic Training: Matt Santos-Vitorino, Mike Welch, Heather Erfurt, Felicia Polo, Laurel Saia, Jessica Roy, Riki Graf and Val Froburg. Center Photo: Marian Salama receives her diploma from President Alexander.

I get by with a little help from my friends

The Beatles